Gc
929.2
D36901d
1628986

M. L

REYNOLDS HISTORICAL
GENEALOGY COLLECTION

Gc

ALLEN COUNTY PUBLIC LIBRARY
3 1833 01206 3944

Digitized by the Internet Archive
in 2018

https://archive.org/details/dejonghedejongor00deyo

DE YOUNG FAMILY GENEALOGICAL RECORDS

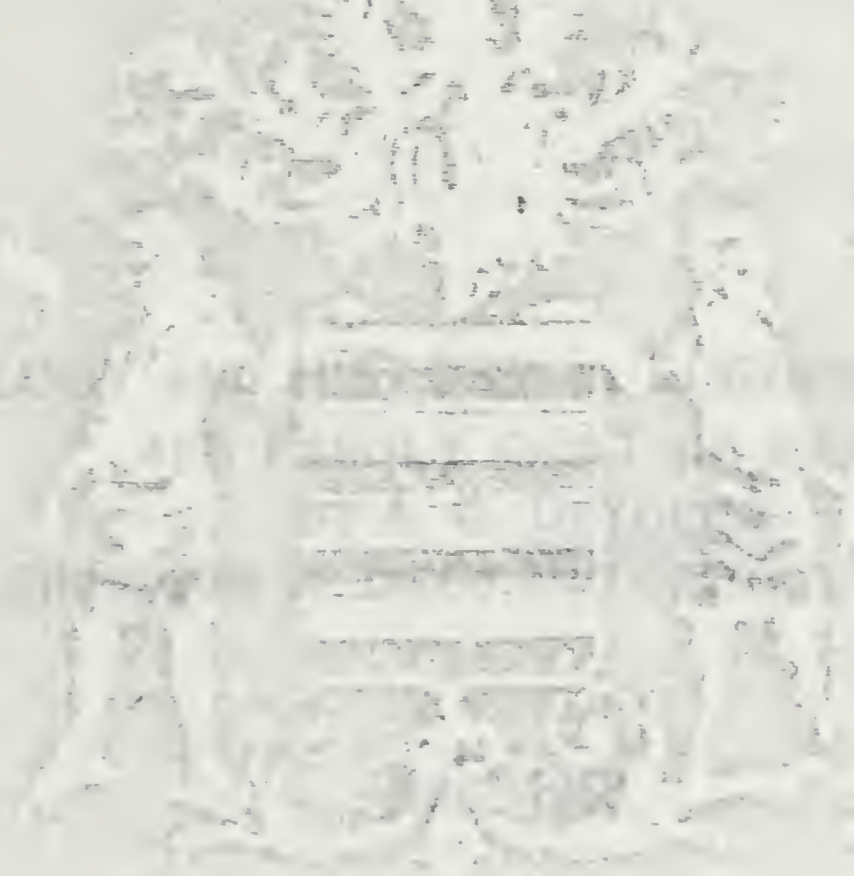

The DE JONGHE, DE JONG or the DE YOUNGS

and

RELATED FAMILIES

GENEALOGY AND HISTORY IN EUROPE AND AMERICA
AND FAMILY COAT OF ARMS

BY A. G. DEYOUNG
GRANDSON OF JACOB AND GEERTJE DE JONG

JUNE 1960

5934 LOCTON LANE
MISSION, KANSAS

E
7
.D539

1628986

COAT OF ARMS

It is fortunate that we were able to obtain the family Coat of arms, also that we are able to show it in this booket. This Coat of Arms was used by the DeJonghe's prior to 1280 A.D. but it was registered in France in that year, It is authenic. The DeJonghe's of Ghent and Bruges bore these arms.
The colors are old silver against a background of blue
The arms of Egyptian Design, symbolic of the age of the family. Egypt is the oldest country in the world and the DeJonghe's among the oldest of families.
Egyptian youths supporting the shield typify the meaning of the name "DeJonghe" which is Junior.
The French equivalent is LaJeune.
The spelling of the word with "h" is the old Flemish origin, pecular to the region of Ghent in the 11th and 12th century, when our name was first used, indicating that the DeJong's are of Flemish origin.
Later in Holland the name was changed to DeJonge, then to DeJong, and then about 1893 to 1895 some of the families in America changed the spelling to DeYoung, but not all families did so, some still continue the name DeJong to this date.

XEROXED 1972 H

61-1820

AUTHOR'S NOTES

One must realize that in making up a family booklet that much time has been consumed in gathering the data together. There will be errors and omissions and much data can be improved upon. Some of the history has been told only briefly, We have tried to make the booklet interestiug but also inexpensive and have tried to get in all the data that space will allow. Later others can continue the genealogy and use this booklet as a basis for further information.

The writer will keep a copy available for corrections and additions so if everyone will send in corrections to be made, future marriages, also new children, these can be added if the writer is sent the details.

The history has been gathered from various sources. Many families have helped by sending in details and this has helped immensly, At the Mormon Geneolagy Library in Salt Lake City is much data that was obtained as this Library has made micro-films of records in Europe and much data about our early family in Schoorl was obtained there. The first record on the films is 1702. If we could learn where our forfathers Dirk DeJongh, also his father Pieter lived we might get addional information. Dirk DeYoung, formerly of Avenel, N. J. (now deceased) was an American Consular representative in Amsterdam for a number of years and while there gathered history of the family and he traced his immediate family from 1200 A.D. down to the present date. We are grateful to those who have helped and are also grateful to Jacob Vanderbilt who printed and bound the booklets with no labor charge. That has helped immensely.

The writer started working on the genealogy in 1945, spent considerable time on it for which he will receive no pay, except personal satisfaction for the achievement. Although imperfect in many ways it does set up a basic record for future generations to build on. The DeYoungs have much to be thankful for their ancestory. They were good people and one to be proud of. No one needs to be ashamed that they are DeYoung descendents.

THE AUTHOR

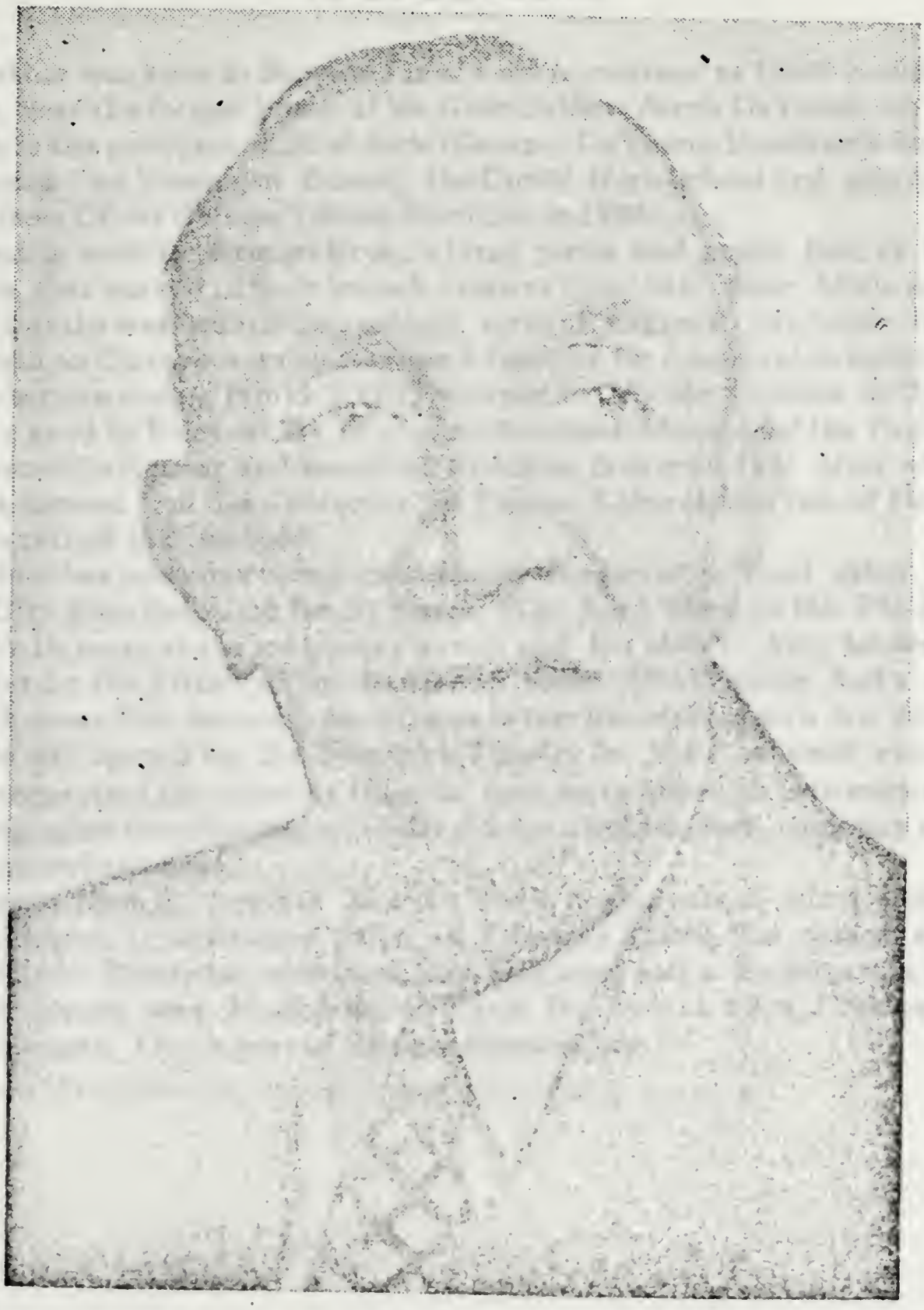

AENEAS GEORGE DEYOUNG

ODYSSEY OF THE AUTHOR
A, G. DEYOUNG

The author was born in Roseland in the old homestead at 10406 South Michigan Ave. near the former home of his Grandfather, Jacob DeYoung, on July 4, 1891; He is the youngest child of Joris (George) DeYoung, Roseland's first child. He attended Van Vlissingen School, the Curtis High School and got his A.B. Degree from Olivet College, Olivet, Michigan in 1913.

He went to work for Grinnel Bros., a large piano and organ firm of Detroit, Michigan, first worked in their branch store at Sault Ste. Marie, Mich. and then after 18 months was transferred to their store at Saginaw, Michigan. In 1916 he returned to Chicago went to work as a reporter for a mercantile agency, went into the service during World War I, returned to his old position in 1919. In 1924 he moved to Kansas City to become Assistant Manager of the Packer Produce Mercantile Agency and remained with that firm until 1937 after which he became a mineral feed distributor for the Puritan Laboratories Inc. of DeMoines Iowa. He retired in June 1956.

His hobby has been sports and good music. He served as head usher for the Kansas City Base Ball Club for 30 years. Was head usher at the Pla-Mor Ice Palace for 18 years at the ice hockey games and ice shows. Also he served as head usher for the Fritschy Concerts for 18 years. Mr. Fritschy had a concert series in Kansas City for some forty years before his retirement a few years ago. When the city opened up the Starlight Theatre for their summer concerts in 1951 he supervised the ushering there for four years. Since his retirement he has been doing some investigating work for a large life insurance company to keep himself somewhat active.

He married Nina E. Lewis of Morgan Park, a graduate of Alma College of Alma, Michigan; at Muskegon, Mich. on February 5,1918. She passed away on March 26,1957. Before her marriarge Mrs. DeYoung was a kindergarten teacher at Harbor Beach, and Muskgon Michigan. He lives at 5934 Lockton Lane, Mission, Kansas. This is part of Greater Kansas Gity.

Dedication

To all our children and our childrens children this book is dedicated. It is hoped that all will preserve and cherish these records of our forefathers who had faith and courage and also pioneering instinct to bring their families to America.

They were a sturdy people, had faith in their God and a desire to get ahead. May future generations follow their foot steps and have their their foresight and courage

HISTORY OF THE DE JONGS

Many people have wondered where the family came from and where the name originated.

It is said that the family had its inception about 440 B.C. at the city of Troy This city was sacked by the Greeks thru the well known horse hoax but many of the families escaped from the burning city and finally settled along the Mediterranean coast of France. This was the early seat of the DeJonghe's although later Flanders, Belgium and Holland was their home.

The name was spelled DeJonghe in Flanders and they were descended from Lothaire, the youngest son of Charlemagne. When the latter kingdom was divided, Lothaire was given Holland, Belgium and certain Northern provinces of France. Since the DeJonghe name means " Junior ", and Lothaire being the junior son of Charlemagne, this is where the name originated. The count of Flanders ruled that territory for many years.

The name DeJonghe appears in records as far back as 960 A.D. and was used by Count Baldwin of Flanders. It was in common use in 1200 A.D. The records show many knights and officials bearing this name, one being Governor Boudewijn DeJonghe of Bruges, Belgium in 1285. The DeJonghe family of Ghent had its coat of arms registered in 1280 and this is one of the oldest of family crest.

The DeJonghe's migrated from Flanders as they resented restrictions on their liberty and they went to Holland for religious and economic reasons and they left Holland for America when things were bad there and America held out some hope for them. After they got to Holland, the name was changed to DeJongh and later to DeJong.

Jaques DeJonghe and his son Jan, descendents of Boudewijn DeJonghe settled in Zeeland about 1500 A.D. Later members of the family got in difficulties with the Spaniards and fled to Hoorn, North Hollond. There were refugees by the name of DeJonghe both from France and Flanders in Brielle, Holland in 1572. Some went to Haarlem and they were were also known at Zalt, Bommel and Gelderland. Some took part in the famous siege of that fort during the reformation. It is also known that some of the family settled in Schoorl and neighboring towns.

There were DeJonghe's among the early settlers of New Amsterdam but some of them changed the name to Young; and some of the descendents of Jan Jansen DeJonghe took the name of Jansen.

After the Napoleonic Wars, there was a great depression in Europe causing political and religious unrest and many Hollanders left for America. A group of Dutch settlers went to Pella, Iowa in 1847 and this group spread over Iowa, Minnesota and Wisconsin and many went to Orange City, Iowa where some of the DeYoung's now live. My brother John L. DeYoung preached in the First Reformed Church in Orange City before his death. Another group came to South Holland, Illinois in 1847, one branch of the family settled in St. Louis about that time and are now known as De Yong. Our family group left Holland in 1849 and settled in Roseland in July of that year. It is in this group that Jacob and Pieter DeJong were prominent members. A very prominent DeYoung was Michael H. DeYoung, editor and founder of the San Francisco Chronicle, also the DeYoung Museum of San Francisco. If any of the family should visit the Alamo, the famous building in San Antonio, Texas, they should especially view four paintings in the building which were done by Harry Anthony DeYoung the oldest son of Gertie DeYoung, daughter of Hark, a son of Jacob DeJong. They are on the walls of the Alamo. He also has paintings in the Dr. Moore collections, Los Angeles; Harold Swift collections Chicago; Chicago Public School collections and the Susan B. Allen Memorial Hospital, Eldorado, Kan.

The Witte Museum of San Antonio, Texas has a large Indian Mural, " The Basket Maker " which measures 8x17 feet painted by him and the large 9x21 foot wall painting "Chuck Time on the Lazy R" which is part of the decorative scheme of the Terrace Roof Garden, St. Anthony Hotel, San Antonio, Texas is also his work. Harry DeYoung got his education in the Illinois University and the Art Institute of Chicago, was an art teacher and a painter of some renown. He died in Waco, Texas on Januay 15, 1956.

The DeJonghes were migratory by nature. From Flanders they went to Utrecht, Holland, then across the river Lek to Nieuwpoort, South Holland; then to Schoonhoven. At that point John Hendricks DeJong went to Kedichem; then to the town of Gorinchem on the river, Waal and other members of the family settled In various parts of Holland. So far as known the family dates back over a thousand years and there is a record of Nicholas DeJonghe in Ghent in 1200 A.D

Various records obtained thru careful search indicate that wherever the DeJonghes went, were in high standing in the various communities and they were among the rulers.The DeJonghe's were a rich and influential group at the end of the 16th century but fifty years later they were scattered and poor due to the eighty year war with Spain. Most made a new start and in another generation records indicate that they were again flourishing. The DeJonghes had a urge to enlarge life and improve conditions.

Nicholas DeJonghe was born in Ghent in 1200, had two sons namely Boudouin who was Govenor of Bruges, Belgium in 1283 and Everhard. It is thought that most of the DeJonghes in Holland descended from Everhard.

Everhard was born in 1235, died in 1297. He had two sons Henri and Nicholas the latter being born in 1265. In turn Nicholas had a son named Jan who was born in 1300. Jan was the father of Gerard and Jacob DeJonghe who was born in Flanders in 1335. Jacob's son Jacob Jacobse DeJonghe, born in 1365 married Kate Martyns and settled in Utrecht about 1390. He also was known as Jan Jacobse DeKorenkoper because he was a dealer in grains. He had several sons; namely Jacob; Dirk; Hendrik; Ghysbert; Lubracht and Everhard. They appear at different times on the city council of Utrecht.

Dirk DeJonghe was born in 1385 was a member of the city council of Utrecht from 1440 to 1448 and he had nine sons; Jan; Ghysbert; Simon; Herman; Pieter Wouter; Joost; Jacob and Evert. Ghysbert was born in Utrecht about 1410 and was the father of Ghysbrecht Gysbrechtsz DeJonghe who was born in 1435 in Utrecht.

His sons were Ghysbrecht Gysbrechtsz; Matthew;Dirk;Wouter;Aart and Jan. The latters two sons appear as officials at Nieuwpoort in 1555, they being Hendrick and Symon. Aarts son, Jacob was burgemeester of Nieupoot in 1558.

Ghysbrecht Ghysbrechtsz born in Utrecht in 1470. His sons were Ghysbrecht and Pieter. The first had at least ten while Pieter who was born in 1500 had thirteen children. His son Pieter was burgomeester of Nieuport, ancestor of Daniel of Amiede. He was also the father of Jan Pieterse DeJonghe born 1535. He married Hilligje Floren on December 23, 1571. Their children were Pieter; Ghysbrecht; Jan; Hilliken; Hendrick and Dirk who was a weaver by trade.

Hendrick, his son was born in Nieuwpoort about 1565; death shown as Feb. 9, 1615. His son Jans Hendrickse DeJonghe was born in Nieupoort about 1595 was a merchant in Schoohoven in 1619 and died at Kedichem, near Gorinchem. He He married Styntjen Ghysbertsz.

They had thirteen children; Hendrick; Gerrit; Bastian; Jacob who was the forefather of the DeJongs that came to Pella in 1847; Jan whose children settled in Gorinchem; Jilles; Thomas. Hillgje. Belike; Adriana; Dirk, Maglena; and Pieter whose children went to Gorinchem.

Jacob DeJongh, (note the name has now been changed slightly) was born at either Kedichem or Schoonhoven in 1631. He married Aaaltje Jans van Hust in 1655 at Spijk. Their son Jan Jacobse DeJongh was born in Spijk in1655, and was married to Styntjen Jans and their children were Jacob born 1675; Lysken born 1677; Jan and Hendrik. The Jacob DeJongh family owned the "Byenkorf" a department store in Gorinchem, three miles from Kedichem.

Hendrik Jans DeJongh, born Dec, 24, 1683 at Gorinchem married Marie Bass on May 17,1716 at Leksmond and their children were Jan; Hilligje and Christian, the latter being a magistrate of Amiede. Their older son Jan was born in Leksmond, Holland on October 2,1716; died March 20.1783 at Tienhoven and was buried at Amiede. Their children were Maria born May 31, 1753, married Peter Maat; Hendrikje born November 23,1755; Hendrik born Nov. 5,1758; Koenraad born Nov. 28, 1761 and Cornelius born 1753. Hendrik is one of the ancestors of the family which moved to Pella. Hendrik was born in Tienhoven

died Nov.10,1809,married Tryntje van der Lede on December 28,1887. They had nine children; Jannagje who married Roelof van Zijl; Pieter; Neeltje; Jan; Lourens; Hendrik; Maaike; Koenraad born April 11. 1802 and Adrianus born June 23,1804. Koenraad DeJong left Holland with 787 Dutch settlers and settled in Pella in 1847. His brother Adrian came seven years later.

It is fortunate that the DeJongs who settled in Pella can trace their ancestosy back to 1200 A.D, due to the fact that Dirk P. DeJong was able to trace this ancestory while American Consular Representative at Amsterdam, Netherlands He spent several years there and spent much time on this genealogy. But with the similiarty of the first names, we are sure that somewhere in this line our own forefathers came.

PIETER DE JONGH was born in 1719 and he was our immediate forefather. His son DIRK DE JONGH lived in Schoorl. He married Aaltje VanderKluft and the records in Schoorl as seen on Microfilm in the genealogy library in Salt Lake City, Utah show had the following children.

Guurtje born March 13,1768.
Jan born May 15.1769
Antje born October 19,1770
Tryntje born May 24,1772.
Maartje born July 24,1774.
Maartje born November 26,1775.
JAN BORN OCTOBER 5,1777
Pieter born January 3,1779
Diwartje born June 9;1783
Maartje born June 9,1783.
Grietje born June 9,1783.

They thus had eleven known children and the last three being triplets, Pieter listed above died June 29, 1783, Jan who was born October 5,1777; died June 17. 1814; is our forefather. He changed his name to DeJong. He married Maartje Hoogvorst born July 8,1770. She was the daughter of Jan and Tryntje Hoogvorst and died August 25,1821.

Signature of Jan Dirkss DeJong

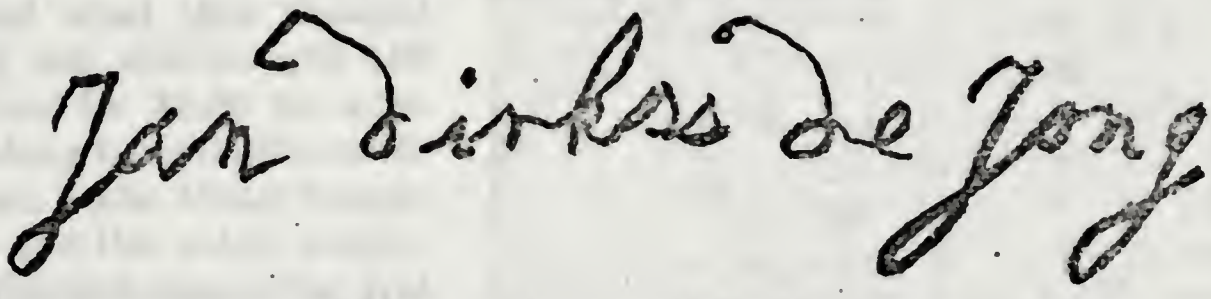

The children of Jan and Maarte Hoogvorst DeJong were:

Dirk DeJong born November 22,1801; died December 19,1830.
Jan DeJong born January 3,1806; died in infancy.
JACOB DE JONG born October 6,1808; died March 27,1875.
PIETER DE JONG born August 7, 1811; died June 18,1893.
Jan DeJong born July 13,1812; died November 2,1823.

The names in heavy black type are the names of our forefathers in direct line.

The bible record show Jacob's birth as October 11,1808 but the birth records at Schoorl show October 6,1808.

One can see from these records that in 1849 when Pieter and Jacob DeJong left Holland they were the only ones left in the family. Jacob lived in Schoorl but members of the Pieter DeJong family say that he was a school teacher at Warmerhuizen, Holland near by.

A marriage certificate dated October 19,1834 shows that Jacob DeJong married Geertje Eeningenburg and that she was the daughter of Joris Eeningenburg and Tryntje Bowman.

Another marriage certificate dated August 19,1835 shows that Pieter DeJong was married to Tryntje Dalenberg daughter of Cornelius Dalenberg who in turn was the son of Pieter Dalenberg and Tryntje Abkerman.

It seems that times got rather hard in Holland in the 1840's, so Jacob and Pieter with others in and near Schoorl knowing that some of their friends were

content with conditions in Pella, Iowa and South Holland, Illinois after settling there In 1847, gathered their families and possessions, had what gold they had sewed in their belts and on April 18,1849 left for America. In addition to the families of Jacob and Pieter DeJong, there were the families of Cornelius Kuiper; Jan Yonker; Johannes Ambuul; Jan Bras; Pieter Dalenberg; Jan Ton; Klaas Dalenberg; Hark Eeningenberg; Leendert VanderSyde; Pieter Oudendijk; Cornelius Dalenberg and Cornelius Hoogendunk.

They sailed from Rotterdam to The Harve, France where they took a sailing vessel called " The Boston " and it took them forty-eight days to reach New York. Then they sailed up the Hudson River to Troy, New York, went by canal boat to Buffalo and from there took the boat called the Keystone State through the Great Lakes to Chicago and this trip took an additional 16 days. They thus must have arrived in Chicago in June 1849.

The trip of course was a hard one for all of the group. While crossing the ocean, Asiatic Cholera broke out, seventeen of the party died ,mostly children and they were buried at sea. Jacob DeJong and his wife Geertje lost three children; Tryntje age four, Joris age two, and Giluitje age one. These seventeen deaths of course caused a great sorrow for the entire group.

After arriving in Chicago a friend was there to meet them and had rented an unfurnished home where the party remained until they found their permanent location.

The party decided that Jacob De Jong; Cornelius Kuiper; Leenderdt VanderSyde and Klaas Dalenberg should go to South Holland some twenty miles away for advice. They walked there and on the way back while on the Chicago and Thornton Road, they found what they thought was good soil and bought 160 acres of land for $5.00 an acre. Jacob DeJong bought 40 acres or 25 per cent, while Pieter bought 35 acres and the other eighty-five was divided among the rest of the group. Pieter built his home near what is now 107th and Michigan Ave. while Jacob built near 104th and Michigan. Pieter later gave part of his land for a church site and cemetery.

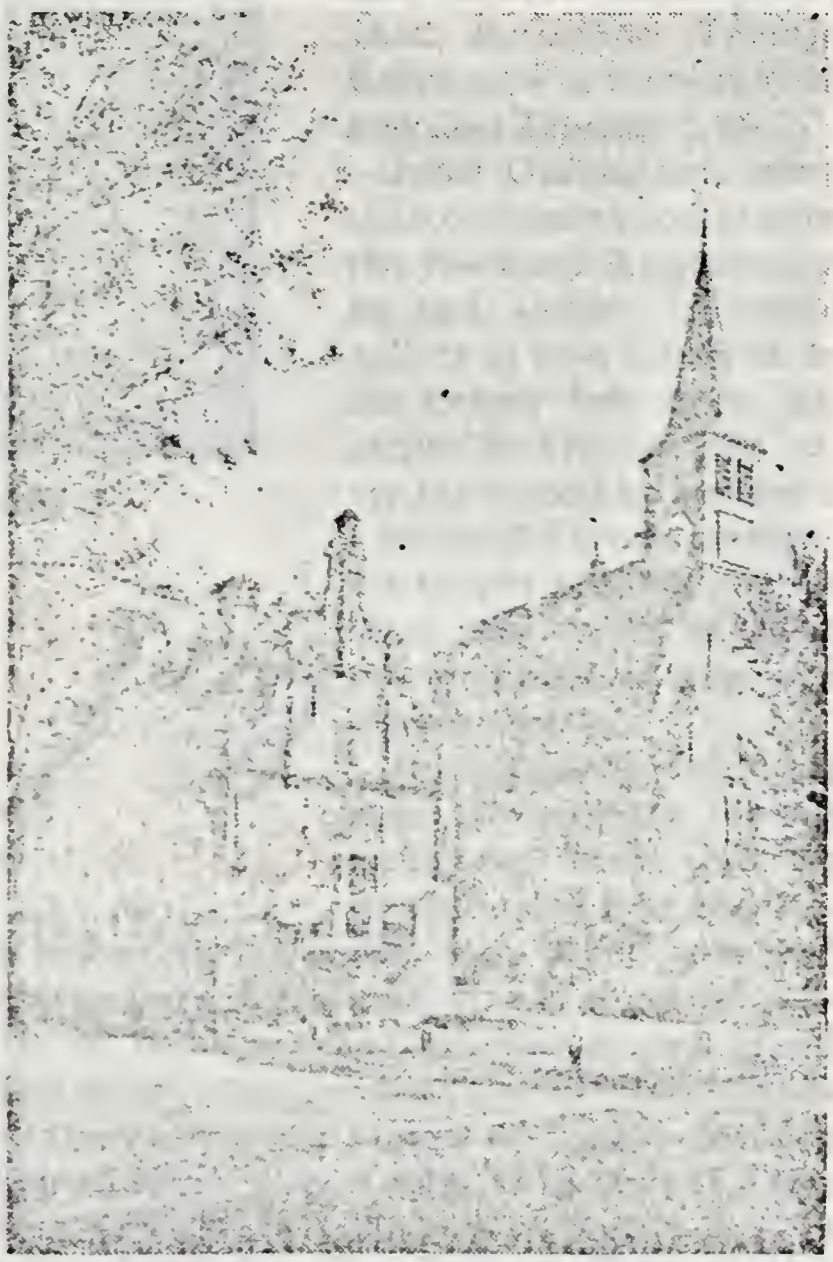

City Hall, built in 1601,at Schoorl, Province of North Holland in the Netherlands, where records of the DeJong family were obtained. Also the church they attended in Schoorl.

Shortly after they settled in Roseland my father Joris or George as he was later known was born (August 10,1849) and he was the first white child born in Roseland. Pieter DeJong having been a school teacher in Holland became the teacher for the children. He also taught catechism.

To show that both Jacob and Pieter DeJong were well respected by their friends and were considered leaders of the group, it might be stated that when the church was organized in the Fall of 1849, Jacob DeJong was elected the first Elder preached the first sermons until a regular minister was obtained and Pieter was elected the first deacon.

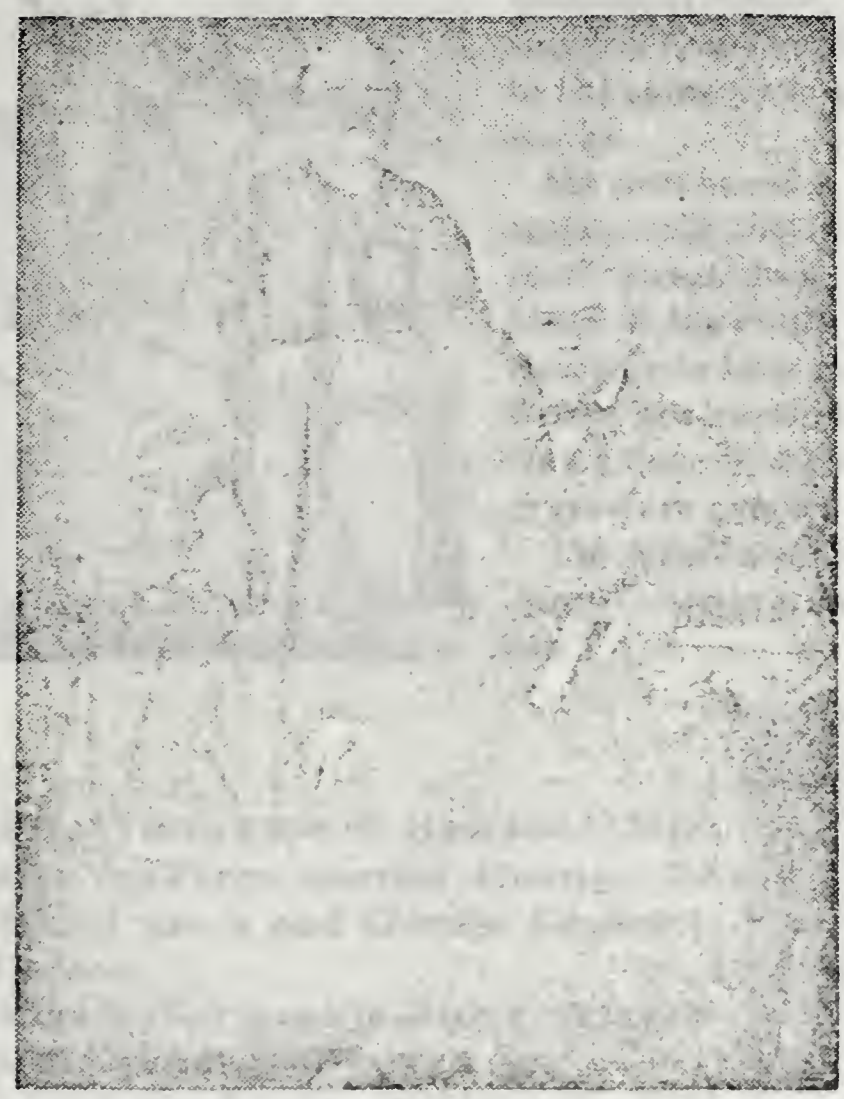

Signature of Jacob DeJong

Jacob de Jong

Jacob DeJong; born Oct. 6,1808,birth record in Schoorl on October 11, 1808; bible record, died March 27, 1875: married Geertje Eeninegnburg, a daughter of Joris Hark Eeningenburg and Tryntje Genvist Bowman on October 19, 1834. She was born July 17, 1810; died October 3, 1896. Her father Joris Eeningenburg was born January 25,1778; died April 1, 1842; her mother Tryntje Bowman was born in 1779 and died January 5,1842.

Jacob DeJong had more than ordinary success over the years and it is said that he had several thousand dollars in gold fastened in his money belt upon his arrival in America and after his arrival he became a a successful truck gardner. He taught his children this work and most of them followed his foot steps and were successful.

Jacob DeJong was a big man. His military records at Schoorl show that he was inducted into the Army on October 4,1834, was shown as being 6 feet 4 inches tall; blond hair and blue eyes. He had sixteen children, eleven born in Holland; five in Roseland after his arrival in America. But only six of these reached adulthood and raised families.As previously stated three died at sea when coming from the Netherlands

In the microfilm records of Schoorl there appears a record of Symen DeJong who married Maartje Dalenberg. Their children were Crelis born July 1,1753; Antje born July 22,1764; Maartje born July 22,1767; Maartje born July 17,1770 It is possible that he was a brother of our forefather Dirk DeJong. There is also a record in Schoorl of Jan DeJong born January 12 1711; Jan DeJong born August 6,1719; Gerrit DeJong born October 6,1726.

On October 3,1779 Aaftje DeJong was born to Cornelius DeJong and Maartje VanHanden and this Cornelius is shown as the son of Symen. Reimont DeJong their son was born September 4,1785; Symon born November 12,1787; Pieter born November 8,1789; died October 10,1792; Antje born June 5,1793.

The birth records at Schoorl are complete of the various children of Jacob DeJong and death records are also there of several of them. These can be found on the micro films in the genealogy library in Salt Lake City, Utah.

In the records of the family it will be noted that a number of the descendents of both Jacob and Pieter studied for the ministry and were successful in their work.

Roel Van Vuren (born in 1763; died in 1856) with his wife, Grietje Bardwijk (born in 1800; died in 1864) and their children set out from Uithuistermeede, Netherlands in 1848 and arrived in Low Prairie(now South Holland) Illinois in the same year after an ocean voyage of six weeks.

He purchased a whole section of land. One square mile (640 acres) north of the Calumet river direct from the United States Government. A log cabin served as the family's first dwelling in Low Prairie. Mr.and Mrs. Roel Van Vuren are buried in the Holland section of the Oak Lawn Cemetery at Thornton Illinois. The graves are marked by two horizontal slabs.

The VanVuren children married into the De Jong, Gouwens, Zwijnerberg and DeVries families.

Dirk VanVuren a son of Roel and Grietje Bardwijk VanVuren married Maartje, the first child of Jacob and Geertje Eeningenburg DeJong.

They made their home in High Prairie now Roseland, Chicago,Illinois.

Many were the happy reunions, of fond memories, of their large family at the old homestead on Michigan Avenue near 100th Street.

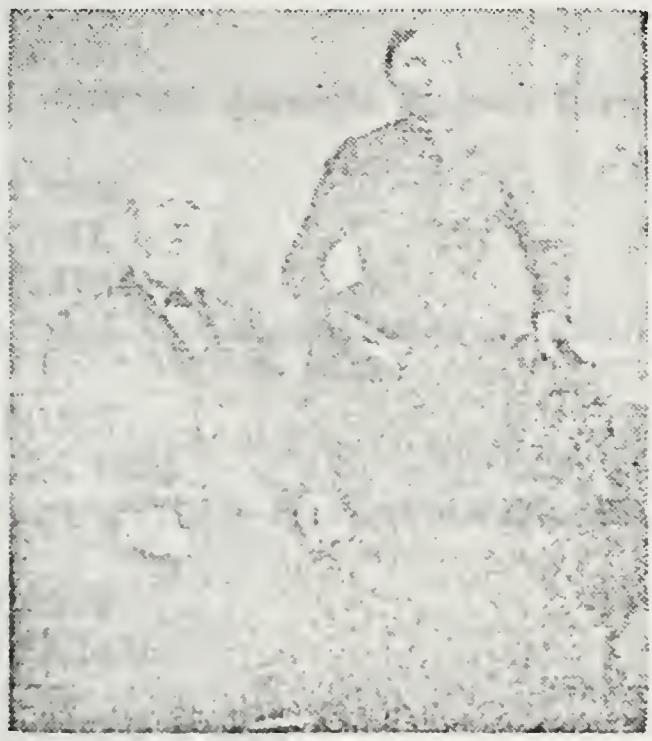

THE DAUGHTERS OF DIRK AND MAARTJE DE JONG VAN VUREN

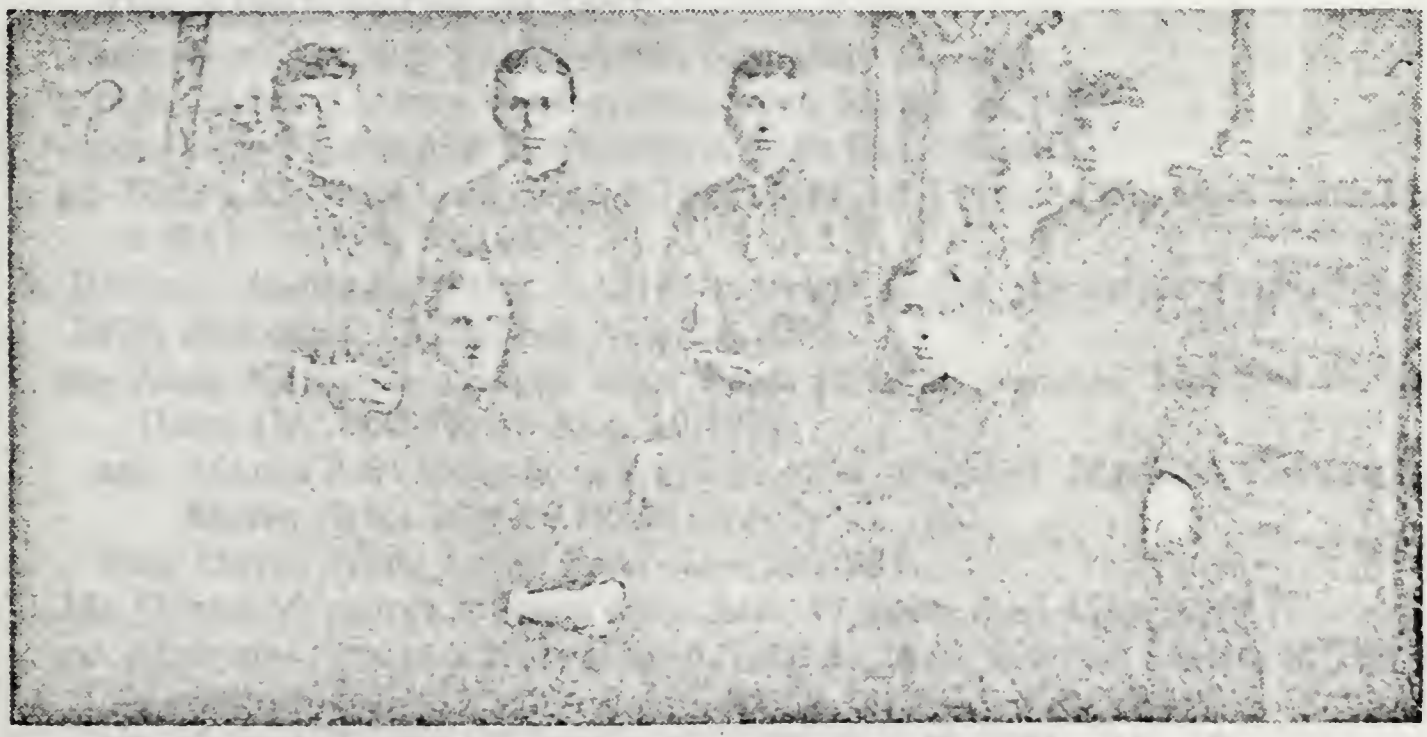

Seated,left to right;- Grietje, (Mrs, John Nomes) Geertje; (Mrs. Paul Tanis) Standing, left to right;- Anna, (Mrs. Dirk (Richard) DeKock) Tryntje, (Kate) (Mrs. Albert Hine; Mrs. Miendert Knynsberg) Maageltje (Maggie) (Mrs. Peter DeVos) Guurtje (Gertie) (Mrs. John VanErden)

THE FAMILY OF DIRK VAN VUUREN

Maartje, the first child of Mr. and Mrs. Jacob DeYoung born April 25,1835;died Aug. 1,1911, married Dirk VanVuuren (born Sept. 12, 1834; died Feb. 21,1906) on Dec. 3, 1854. Dirk was the son of Roel and Giertje Bardwick VanVuuren.

JOHN NOMES FAMILY

1- Grietje, first child of Mr. and Mrs. Dirk VanVuuren born Jan. 26,1856; died April 26, 1941, married John Nomes (born Oct. 20, 1853; died May 28, 1927) on Jan 26,1875.

a- William Nomes, born Feb. 20, 1876; died July 17, 1902.

b- Mary Nomes born Aug. 27,1877; died Jan. 20, 1956, married John Alsterda (born Nov. 15, 1876; died May 28, 1958) on Jan. 4, 1898.

aa- William Alsterda born Dec. 17, 1898, married Fannie Broersam (born Sept. 14, 1899) on Nov. 3, 1920.

aaa- John William Alsterda born Aug 31, 1921, married Dorothy M. Vant Hul (born Aug. 23,1921) on Dec. 5, 1941.

aaaa- Robert John Alsterda (Adopted) born April 11,1954.

bbb- Thomas Alsterda, born Aug. 22,1923; died Aug. 4,1951.

ccc- Mary Alice Alsterda born June 16, 1933, married Clyde John Sasveld (born Aug. 15,1930) on April 17,1953.

aaaa- Glen Allen Sasveld born Jan. 30,1954.

bb- John Alsterda Jr. born Jan. 13,1902, married Jeanette Aggen (born Dec. 15,1902) on June 26,1924.

aaa- Marion June Alsterda, born Dec. 27,1925.

bbb- Elaine Lois Alsterda, born May 15,1931.

ccc- Phyllis Jean Alsterda, born, Feb. 25, 1945.

cc- Jacob Alsterda born Sept. 19,1903, married Christine Ossentyuk (born July 24,1904) on May 7,1926.

aaa- John Richard Alsterda, born June 5,1927.

bbb- Albert William Alsterda, born Oct. 24, 1930.

dd- Grace Alsterda born April 18,1905, married Hiram Haan (born Dec. 27, 1904) on June 20, 1927.

aaa- Marvin Louis Haan, born Aug. 26, 1929.

bbb- William Richard Haan, born May 25,1935.

ccc-Alice Marie Haan, born Oct. 28,1936-

ee- Richard Alsterda, born Dec. 9,1907; died Aug. 5,1928

ff- Jennie Alsterda born Feb. 19,1910, married Benjamin VanBeveren (born Dec. 5,1907) on Oct. 22, 1927.

aaa- Dorothy Mae VanBeveren, born July 13,1928.

bbb- Richard James VanBeveren, born March 24,1931.

ccc- David Benjamin VanBeveren, born Oct. 26,1932.

gg- Ralph Alsterda born Sept. 9,1912, married Florence Boersma (born Mar. 6,1911) on Oct. 12,1933.

c- Richard Nomes born Oct. 1,1879, married Nellie Broertjes (born July 24, 1876; died Sept, 27,1912)on Nov. 26,1902.

aa- Anna Katherine Nomes born Sept. 12,1903, married Howard W. Lang (born Dec. 8,1894) on Aug. 18,1928.

aaa- Marjie Ann Lang born April 28,1935, married Norman Thomas LaMarre (born July 29,1935) on July 30, 1955.

bbb- David Wells Lang, born Nov. 26,1937-

bb- Grace Margaret Nomes, born June 17,1906; died May 9,1907.

cc- Margaret Susanna Nomes born April 21,1910, married Joseph R. Battenbury (born July 19,1909; died Oct. 30.1939) on July 19,1932.

aaa- Joseph Richard Battenbury, born Jan. 16,1934.

bbb- Jo Anne Battenbury, born Nov. 20,1937, married Ronald Blackford (born Jan. 19.1935) on Dec. 19,1959.

cc- Margaret Susanna Nomes Battenbury married Robert Charles Boone (born May 27,1913) on April 30, 1946.

Note.- The children of Mr, and Mrs. Dirk VanVuuren are numbered according to birth. The next generations, letters are used. Beginning with a for the first child born, b for the second and so on. The first generation is designated by one letter, with a letter added for each following generation.

c- Richard Nomes married Nellie Grooters in May 1913, who died on Feb. 28, 1915 and married Grace Heersma on July 19,1916; who died on Sept. 8,1950.

d- Gertie Nomes born Jan. 6, 1882, married Peter Pyle (born May 27,1881; died Aug. 23,1937) on April 29,1902.

aa- Theodore Pyle born April 27,1904 married Mabel Wordendyke (born Aug. 1,1903) on Jan. 13,1925.

aaa- Shirley June Pyle born Dec 10,1926, married Wayne Sargent (born Aug. 11,1928,) on Dec. 20,1954,

aaaa- Debra Ann Sargent, born Nov. 9,1956.

bbbb- Diane Alice Sargent, born Nov. 9,1956.

cccc- Darrell Albert Sargent, born Nov. 7,1957.

bbb- James Howard Pyle, born April 10,1940.

bb- Margaret Gertrude Pyle born July 1,1905, married Irving William Saggan(born July 23,1902; died Sept. 27,1948) on June 18,1932.

aaa- Raymond Irving Saggan, born Sept. 24,1933.

bbb- Carolyn Saggan, born Jan. 24,1941; died Jan. 24,1941.

ccc- Gerald Richard Saggan, born Dec. 16, 1941.

cc- Gertrude Alice Pyle born Nov. 24, 1907, married John Togtman (born Sept. 30, 1903) on Aug. 22,1929.

aaa- John David Togtman, born May 4,1939.

bbb- Robert Charles Togtman, Sept. 2, 1941.

ccc- Charlotte Ann Togtman, born Oct. 30,1945.

dd- John Raymond Pyle born July 18,1913, married Harriet Beersma (born April 26,1920) on July 3,1940.

aaa- Judith Rae Pyle, born May 28,1942.

bbb- Thomas John Pyle, born June 23, 1948.

ee- Peter Harold Pyle. born Sept. 23 1915; died April 15,1935.

ff- Evelyn Nellie Pyle, born March 4,1918,

gg- Ethel Anne Pyle born March 4,1918, married Jacob VanderMeeden (born Nov. 30,1913) on Aug. 19, 1939.

aaa- Richard Allen VanderMeeden, born Nov. 4,1942.

bbd- Ronald James VanderMeeden, born Sept 27,1946

ccc- Jay Robert VanderMeeden, born March 27,1948.

hh- Roy Elmer Pyle born May 27,1921. married Jane Elizabeth Sherrill (born April 3,1924) on March 22,1952.

aaa- Susan Elizabeth Pyle, born March 9 1953.

bbb- Kenneth Allan Pyle, born Jan. 20,1955,

ccc- William Roy Pyle, born Dec. 9,1958.

e- Anna Gertrude Nomes, born Feb. 26,1884; died Sept. 20,1885.

f- Anna Gertrude Nomes born Aug. 4,1886. married Joseph DeCook (born Aug. 9,1881; died June 13,1956) on June 24,1914.

g- Ralph Nomes born Sept. 25,1888 married Katherine Oldenburger (born Sept. 30,1901) on Aug. 1,1923.

aa- Antoinette Nomes born Jan. 1,1925. married Albert Heitzman (born May 9,1912) on April 19,1947.

aaa- Albert Karl Heitzman, born Aug. 10,1949.

bbb- Kathleen Ann Heitzman, born Nov. 21,1950.

ccc- Annette Louise Heitzman, born Aug. 14,1956.

bbb- John William Nomes born March 21,1927, married Rusty Dare (born (Sept. 10,1930) on Nov. 30,1956.

cc- Joanne Katherine Nomes born Sept. 4,1928, married Joseph George Heid (born March 18,1928; died Oct. 18,1952) on Feb. 24.1947.

aaa- Gary Randolph Heid, born Nov. 30, 1947,

bbb- Joseph George Heid, born April 20,1949.

ccc- Sandra Ann Heid, born Aug. 16,1950.

ddd- Robert Kurt Heid, born Aug. 3,1952.

cc- Joanne Katherine Nomes Heid married Harold Totten Nehring born Aug. 7,1929) on Jan. 9,1954.

aaa- Julienne Joyce Nehring, born Oct. 4, 1954.

dd- Betty Clarissa Nomes born Dec. 8,1933 married Warren Knies on Aug. 8,1959.

h- Henry Nomes born Feb. 19,1892, married Nellie Hameetman (born Feb. 13 1898) on May 23, 1918.

aa- Kathern Grace Nomes, born Feb. 5, 1919, married Samuel Herman Kelderhouse (born April 10, 1917) on June 17, 1939.
aaa- Joyce Carol Kelderhouse, born Feb. 17, 1940.
bb- Pearl Eleanor Nomes, born Sept. 6, 1923.
cc- Carol Ann Nomes, born Dec. 25, 1927, married George Wilson Gilfillan (born Aug. 22, 1922) on June 28, 1952.
aaa- Donna Jean Gilfillan, born Jan. 21, 1956.
i- Katie Nomes, born Dec. 7, 1893. Died in Oct. 1894.
j- Jacob John Nomes, born Aug. 24, 1895; married Gertrude Van Rossen (born Sept. 7, 1900) on Sept. 7, 1921.
aa. John Emil Nomes, born Feb. 22, 1926, married Olive Viola Newton (born Nov. 21, 1925)on June 9, 1951.
aaa- Paul Jacob Nomes born March 10,1952.
bbb- Carol Anne Nomes born May 21, 1954.
bb- Joanne May Nomes, born May 10, 1930.
2- Geertje, second child of Mr. and Mrs. Dirk Van Vuuren, born Jan. 25, 1860 Died Jan. 14, 1944 married, Paul Tanis, (born July 28, 1856; died Dec. 18 1943) on May 11, 1879.

PAUL TANIS FAMILY

a- Peter Tanis, born Nov. 15, 1881; died Dec. 17, 1948.
b- Dick Tanis, born April 14, 1884; died Jan. 16, 1909, married Alice Groneink (born Nov. 13, 1883; died Nov. 19, 1954) on Nov. 30, 1905.
aa- Aljoseph Tanis, born Oct. 19, 1906, married Sarah May Heidbreder (born April, 16, 1908. died Feb. 12, 1931) on Feb. 28, 1928
aa- Aljoseph Tanis married Reina Marie Lindhout (born Dec. 6, 1909) on June 1, 1931.
bb. Nestor P. Tanis born July 29, 1908; died Jan. 1, 1916.
c- Paul Tanis Jr., born May 25, 1886. married Constance Bixby, (born Aug. 17. 1886; died Jan. 9, 1956) on March 8, 1916.
aa- Paul B. Tanis, born Jan. 28, 1917, married Eloise Catherine Suenkel (born May 16, 1917) on July 10, 1943
aaa- Constance Bixby Tanis, born Sept. 2, 1944.
bbb. Margaret Wahl Tanis, born July 10, 1946.
ccc- Steven Suenkel Tanis, born March 19, 1949.
ddd- Marsha Scott Tanis, born Nov. 4, 1953.
bb- Robert V. Tanis, born July 11, 1918, married Helen Pauline Mlotkowski (born Oct. 25, 1922.) on Sept. 15, 1945.
cc- Judith C. Tanis. born July 25, 1920, married Robert David Mullen (born Nov. 17, 1920) on June. 14, 1941
aaa- Robert David Mullen, born Nov 25 1942.
bbb- Wayne Thomas Mullen, Sept. 27, 1944.
ccc- Karen Judith Mullen, Dec. 22, 1949.
dd- Theodore W. Tanis born, June 13, 1922, married Helen Frances Bley (born Dec. 28, 1931) on June 3, 1950.
aaa- Cheryl Darline Tanis, born Oct. 22, 1953.
bbb- Dawn Christine Tanis, born March 11, 1955.
ccc- Theodore Michael Tanis, born March 14, 1956.
ddd- Dean Lawrence Tanis, born Oct. 22, 1957.
ee- William J. Tanis, born Jan. 17, 1924, married Loretta Ruth Moser (born June 2, 1935) on May 18, 1957.
ff- Hubert C. Tanis, born March 22, 1926, married Hazel Ruth Ritsema (born May 5, 1925) on Dec. 3, 1949.
aaa- Ronald Charles Tanis, born March 2, 1951.
bbb- Donald Ray Tanis, born Dec. 27, 1954.
d- Martha Gertrude Tanis born Nov. 3, 1887; died June 25, 1888.
e- Martin Tanis, born Nov, 17. 1889.

f- Marie Tanis, born Jan. 8, 1892. married Mike Houtsma. (born July 4, 1889 died April 6, 1946.) on Dec, 16, 1908.

aa- Gertrude M. Houtsma, born, July 11, 1909, married Raymond Frederick Mack(born Aug. 11, 1907)on Dec. 4, 1929.

aaa- Raymond Arthur Mack, born Nov. 19, 1931, married Helen Ruth Turley (born Nov. 20, 1936) on Nov. 2, 1952.

aaaa- Raymond Arthur Mack, born Dec. 16, 1953.

bbbb- Jeanette Gwen Mack, born March 13, 1955.

cccc.- Gail Lynn Mack, born Sept. 20, 1957.

bb. Jennie Houtsma, born Aug. 9,1911, married John William Albers, (born July 23, 1903) on Dec. 23, 1941.

cc- Martha Houtsma, born Aug, 29, 1912, married Theron Devon McAlpine (born Oct. 7, 1906) on June 27, 1936.

aaa. Wayne Allan McAlpine, born Jan. 8, 1940.

bbb- Jerry Lee McAlpine, born Sept. 11, 1944.

dd- Sam Houtsma, born March 23,1917; died March 23, 1917.

ee- Marie Houtsma born May 12, 1919; died May 12, 1919.

g- Jacob Tanis, born Jan. 11, 1894; died Oct. 10, 1894.

h. Jacob Tanis, born May 30, 1895; died March 30, 1914.

i- George Tanis, born June 27, 1897, married Henrietta Kooy, (born May 1, 1901) on Dec. 5, 1929.

aa- Marianne Gertrude Tanis, born Jan. 4, 1931, married John VanLaten (born Dec. 21, 1928) on Jan. 14, 1949.

aaa- John Allen VanLaten, born Nov. 17, 1949.

bbb- Cathy Ann VanLaten, born March 23, 1952.

ccc-George Robert VanLaten, born Sept. 25, 1955.

ddd- Donna Joy VanLaten, born April 21, 1957.

j- Martha Tanis, born July 6, 1899. married Peter Sytsma, (born Nov. 27 1899; died June 19, 1952)on Aug. 9, 1919.

aa- Bernard P. Sytsma, born April 1, 1920, married Myrtle Anderson (born Sept. 17, 1920) on May 27, 1949.

aaa- Carol Ann Sytsma, born May 19, 1952

bbb- John Bernard Sytsma, born Dec. 15, 1954.

bb- Paul George Sytsma, born, Dec. 24, 1921,

cc. Catherine Gertrude Sytsma. born Jan. 25. 1925, married Donald Eugene DeYoung (born Dec. 18, 1923) on Dec. 23, 1944.

aaa- Donald Ray DeYoung, born Oct. 1, 1947,

bbb. Marsha Lynn DeYoung, born Sept. 2, 1950.

dd- Gertrude M. Sytsma, born Jan. 30, 1932, married Robert Sylvester De Bold (born March 9, 1933) on Oct. 20, 1951.

aaa- Karen Jean DeBold, born April 11, 1952.

bbb- Janice Kay DeBold, born April 9, 1953.

ccc- Robert Michael DeBold, born April 5, 1954.

ddd- Linda Sue DeBold, born Sept. 5, 1955

eee. Dennis Mark DeBold, born Aug. 10, 1956.

k- John Tanis, born Aug. 10, 1905; died April 24, 1906.

3- Roel Van Vuuren, born May 30, 1862; died Jan. 10. 1945, married Kate Heun (born July 11, 1864; died May 26. 1928) on May 26, 1882

ROEL VAN VUUREN FAMILY

a- Dick VanVuuren, born March 23, 1883; died Oct. 9, 1931, married Kate Adams (born June 27, 1877; died Feb. 5, 1955) on Aug. 20, 1914.

aa- Richard A. VanVuuren born Oct. 1, 1915; died Oct. 10, 1915.

bb- Delia VanVuuren, born Jan. 31, 1918, married Warren G. Haring (born Feb. 14, 1916; died Jan. 28, 1940) on April 12, 1937.

aaa- Warren Glen Haring, born March 16, 1938.

bb- Delia VanVuuren Haring, married Frank E. Loftus (born June 14, 1914) on Nov. 27, 1946.

b- Nellie VanVuuren, born Apr. 16, 1884; died Aug. 25, 1957; married Albert Damm (born June 28, 1883; died April 13, 1946) on Aug. 4, 1904.

aa- John Rulof Damm born June 4, 1905, married Edna Beil (born June 3, 1910) on Aug. 18, 1933.

aaa- Jacqueline Damm, born Sept. 28, 1935; died Feb. 23, 1936.

bbb- John Roger Damm, born Feb. 7, 1941.

ccc- Dwanna Jean Damm, born Sept. 1, 1943.

bb- Katie Damm born Feb. 20, 1910, married Marvin James Jorgenson (born March 22, 1909) on March 10, 1929.

aaa- Robert Dwayne (Jorgensen) Shipma. born Nov. 1, 1930, married Shirley Ann Ford, (born Nov. 5, 1935) on Dec. 16, 1955.

bbb Joan Jorgensen, born April 5, 1933, married Jerry Louis Harbron (born June 10, 1930) on Sept. 20, 1953.

aaaa- Rickie Louis Harbron, born April 10, 1954.

bbbb- Kathie Jo Harbron, born May 6, 1955.

cccc- Jerry Neil Harbron, born Feb. 10. 1957.

bb- Katie Damm Jorgensen married Louis Shipma (born June 29, 1909) on April 22, 1938.

cc- Richard Damm born June 5, 1918, married Muriel Maxine Schwarz (born April 18, 1925) on Aug. 20, 1946.

aaa. Charlene Marie Damm, born Sept, 22. 1949

bbb. Patti Marion Damm, born Aug, 28, 1952.

ccc- Richard Damm, Jr., born Jan. 17, 1955.

c- John VanVuuren, born Aug. 25, 1885; died Oct. 17, 1935. married Annie Shipma (born June 9, 1891) on March 18, 1909.

aa- Katherine J. VanVuuren, born Aug. 24, 1910, married Ross Earl Henry (born May 24, 1905)on Nov. 2, 1929.

aaa- Shirley Mae Henry born Feb. 20, 1930, married Elmer Ray Johnson (born Dec. 8, 1928) on Feb. 9, 1951

aaaa- Larry Ray Johnson, born Aug. 3, 1951.

bbbb- Kathleen Ann Johnson, born Oct. 15, 1953

cccc- Dale Richard Johnson, born May 2, 1955.

bbb. Ronald Gene Henry born Aug. 3, 1934, married Phyllis Elizabeth Graham (born Feb. 25, 1936) on July 20, 1954.

aaaa- Susan Jean Henry, born Oct. 24, 1954.

bbbb- Douglas Lee Henry, born Jan, 23, 1956.

bb Jane Ann VanVuuren, born March 3, 1912; died March 3, 1912.

cc-Genevieve VanVuuren, born Sept. 1, 1914, married August Edward Carl Rosenow (born March 3, 1915) on Feb. 23, 1939.

aaa- Marlene Anne Rosenow, born Nov. 11, 1939.

bbb- Janice Louise Rosenow, born April 14, 1941.

ccc- August John Rosenow, born Jan. 14, 1943.

ddd- Ardith Kaye Rosenow, born June 14, 1945.

eee- William Louis Rosenow, born May 30, 1947.

fff- Gloria Faye Rosenow, born April 12. 1949.

ggg- Allen Dale Rosenow, born Dec. 14, 1952.

dd. Marilyn J. VanVuuren, born Oct. 7, 1926, married Louis George Temple (born March 21, 1924) on April 11, 1945.

aaa- Marcia Louise Temple, born March 5, 1948.

bbb- Sharan Joyce Temple, born April 2, 1949.

ccc- Duane Louis Temple, born May 11, 1952.

ee. John Jr. VanVuuren, born Dec. 20, 1930.

d- Jacob VanVuren, Aug. 23, 1886; died in November, 1886

e- Jacob VanVuren; born Aug. 20, 1887, married Lena Schaver (born Nov 1, 1891; died July 15, 1951) on May 4, 1910.
aa- Tena VanVuren, born Aug. 7, 1911; died June 14; 1940.
bb- Jeanette VanVuren, born May 21, 1913, married George C. Vogel (born Nov. 17, 1909) on June 17, 1931.
aaa- Kenneth Jay Vogel born Nov. 26, 1933, married Phyllis Marie Hughey (born Dec. 4, 1934) on April 4, 1953.
aaaa- Deborah Anne Vogel, born March 4, 1954.
bbb. Darlene Kay Vogel, born June 28, 1940.
cc- Rulof VanVuren, born May 22, 1915 married Genvieve Ruth Pessman (born Feb. 10, 1916) on Feb. 8, 1935.
aaa- Joyce Elaine VanVuren, born Nov. 30, 1944.
bbb- Gordon Dale VanVuren, born Oct. 21, 1947.
dd- Clarence VanVuren, born Jan. 19, 1921; died May 30,1923.
ee- Gladys VanVuren, born June 26, 1923; died Dec. 9, 1926.
ff- Beverly J. VanVuren, born March 2, 1926 married Russel Curtis Gehring (born Jan. 12, 1922) on Oct. 18, 1946.
aaa- Mary Jane Gehring, born Oct. 5, 1947.
bbb- Patricia Joan Gehring, born May 24, 1951.
gg- Dorothy Louise VanVuren born Oct. 12, 1927 married Donald Eugene Houzenga (born Nov. 12, 1925) on June 20, 1947.
aaa- Keith Lee Houzenga, born Oct. 30. 1951.
bbb- Sally Jo Houzenga, born Oct. 27, 1954.
e- Jacob VanVuren married Gertrude Bokholdt (born Sept. 30, 1886) on Sept. 12, 1955.
f- Peter VanVuren born April 9, 1890, married Alice Stuit (born Dec. 11,1893) on Jan. 18, 1917.
aa- Robert VanVuren born Jan. 16, 1918, married Viola Mae Dykstra (born Sept. 4, 1923) on Jan. 23, 1943.
bb- Alvin Paul VanVuren, born Dec. 25, 1921.
cc- Alice Mae VanVuren born April 2. 1924, married Clifford Henry Neubauer (born Aug. 5, 1923) on May 6, 1948.
aaa- Richard Clifton Neubauer, May 6, 1949.
bbb- Thomas Kent Neubauer, born Oct. 12, 1952.
ccc- Mark Stephan Neubauer, born Dec. 23, 1955.
g- Albert VanVuren born June 10, 1893, married Grace Smith (born March 1, 1896; died Feb, 1, 1956) on Dec. 3, 1913.
aa- Rulof A. VanVuren born June 26, 1914, married Marie Bokholdt (born Jan. 10, 1914) on July 28, 1938.
aaa- Marcia Rae VanVuren, born Feb. 5, 1947.
bbb- Judith Ann VanVuren, born Nov. 20, 1949.
bb- Elinor Grace VanVuren born June 14, 1925, married Alvin Sikkema (born May 23, 1918) on Feb. 13, 1943,
aaa- Leonard Dale Sikkema, born Aug. 25, 1943.
h- Martin VanVuren, born Feb. 19, 1896; died June 11, 1957.
i- Garrett VanVuren, born Dec. 11. 1901.

ALBERT HINE FAMILY

4- Kate (Trientje) VanVuren born Feb. 28, 1865; died Nov. 9, 1949, married Albert Hine (Heun) (born May 6, 1862; died April 7, 1897) on July 11, 1883
a- John Hine born Dec. 5, 1884, married Etta Smith (born Oct. 7, 1896) on April 5, 1923.
aa- Shirley Mae Hine born Feb. 10, 1924, married John Thomas DeVries (born Nov. 12, 1921) on Feb. 28, 1946.
aaa- Jacqueline Ann DeVries, born Feb. 4, 1951.
bbb- Cynthia Lynn DeVries, Sept. 26, 1953.
bb- Melvin John Hine born April 12, 1926, married Marilyn Jean Belder (born Dec. 18. 1930) on Sept. 2, 1950.
aaa- Cary Hine, born Aug, 8, 1956.
cc- Eleanor Jean Hine born July 30, 1934 married Keith James Riffell (born April 11, 1932) on Dec. 8, 1956.
aaa- Melissa Kay Riffell, born Sept- 11, 1957.
bbb- Kimberly Riffell, born Oct. 3, 1959.

b- Richard Hine born Dec. 27, 1885, married Jennie Smith born(June 18, 1891) on Jan. 12, 1910.

aa- Kenneth Richard Hine born Jan. 5, 1912, married Hazel Henry (born Aug. 1, 1911) on June 4, 1935.

aaa- Kenneth Richard Hine born March 8, 1936, married Carrol Bolles (born Feb. 13, 1936) on April 14, 1956;

aaaa- Elizabeth Hine, born May 12, 1959.

bbb- Janet Carol Hine, born Dec. 12, 1942.

ccc- Dirk Albert Hine, born June 26, 1952.

bb- Orville Jay Hine born Feb. 11, 1917; married Jeanette Marie Douma (born 19, 1915) on Sept. 15, 1941.

aaa- Janet Ann Hine, born Dec. 14, 1944.

bbb- Orville Jay Hine, born Dec. 31, 1946.

ccc- Cheryl Sue Hine, born Dec. 29, 1947.

cc- Evelyn Hine born Nov. 20, 1921, married Eric Donald Sutsh (born May 28, 1919) on Feb. 1, 1947

aaa- Linda Joy Sutsh, born Nov. 28, 1947.

bbb- Jennifer Lynn Sutsh, born Oct. 27, 1948.

ccc- Diane Gwen Sutsh, born June 7 1950.

ddd- Gary Allen Sutsh, born Jan. 3, 1953.

dd. Richard Hine Jr. born Jan. 15, 1924, married Barbara Marie Tazelaar (born Dec 9; 1923) on Sept. 7, 1946,

aaa- Judith Lillian Hine, born May 31, 1949.

bbb- Richard Donald Hine, born Nov. 19, 1950.

ccc- Elizabeth Jennifer Hine born April 13, 1955.

ee- Glen Alvin Hine born March 3, 1933, married Norma Jean Tabb (born Jan. 16 ,1935) on June 26, 1954.

aaa- Laura Kay Hine, born June 30, 1956.

c- Peter Hine born April 16, 1888, married Theresa Leppert (born March 26, 1890.) on June 24, 1916.

d- Martin Hine. born May 14, 1891; died Jan. 4, 1923.

e- Nellie Hine born March 22, 1896; died Nov. 22, 1896.

MIENDERT KNYNSBERG FAMILY

4- Kate VanVuren Hine, married Miendert Knynsberg (born March 19, 1867; died Sept 14, 1931) on Oct. 4, 1900.

a- Anna Knynsberg born July 17, 1903. married Jacob Tallman (born Aug. 18, 1895; died June 20, 1939) on March 1, 1922.

aa- Leroy Tallman, born Aug. 17, 1922; died March 28, 1950.

bb- Mildred Tallman born Oct. 17, 1924, married Arthur Cornelius Schaafsma (born July 28, 1918) on Nov 25, 1944.

aaa- Judy Kay Schaafsma, born Oct. 10, 1945-

bbb- Terry Lee Schaafsma, born May 21, 1947.

ccc- Bruce Allen Schaafsma, born May 13, 1951.

cc. Viola Tallman, born June 18, 1935.

b- Garret Miendert Knynsberg born May 28, 1908, married Ruth Ellen Kooy (born Dec. 9, 1914) on April 27, 1934.

aa- Nancy Joan Knynsberg born Feb. 9, 1935, married George Klemp (born May 20, 1932) on July 8, 1953.

aaa- Calvin George Klemp, born July 17, 1954.

bbb- Larry Allen Klemp, born Dec. 2, 1955.

ccc- Luann Ruth Klemp, born Oct. 25, 1957.

bb. Lois Evonne Knynsberg, born Jan. 17, 1938.

cc- Duane Calvin Knynsberg. born May 20, 1939.

dd- Harold Dale Knynsberg, born Dec. 19, 1945.

PETER DE VOS FAMILY

5- Maggeltje (Maggie) fifth child of Mr. and Mrs. Dirk Van Vuren, born April 13, 1867; died Sept. 14, 1951 married Peter DeVos (born Oct. 2, 1862; died Aug. 27, 1935) on, April 10. 1887.

a- John DeVos born April 4, 1888, married Emma Belanger (born July 18, 1887) on June 17, 1903,

aa- Alexander Joseph DeVos born Oct. 26. 1912, married Beatrice Margaret Clettenberg (born Feb. 11, 1911) on Oct. 28, 1933.

aaa- Sandra Lee DeVos, born Jan. 16, 1949,

b- Mary DeVos born Jan. 13, 1890, married Jacob Vanderbilt (born Sept. 25, 1885) on June 4, 1913,

aa- Mary Ruth Vanderbilt born July 15, 1914, married Frederick Willard Roos (born Oct. 31, 1913) on Dec. 5, 1936.

aaa- Mary Annette Roos, born Jan. 23, 1940.

bbb- Frederick Vanderbilt Roos, born May 12, 1944,

bb- Belle Evelyn Vanderbilt born Sept. 4, 1919, married Toivo Einar Ulvila (born Jan. 25, 1916) on Oct. 23, 1948.

aaa- Jacob Walter Ulvila, born May 13, 1950.

bbb- Edwin Arthur Ulvila, born Oct. 30, 1952.

ccc- Michael John Ulvila, born Nov. 2, 1954.

c- Richard DeVos born Feb. 7, 1892, married Cleo Dorothy Miner (born April 13, 1898; died March 26, 1951) on July 20. 1917.

aa- Richard DeVos Jr. born Feb. 26, 1918, married Ursula Mary Esposito (born July 4, 1918) on July 20, 1940.

aaa- James Richard DeVos, born March 26, 1943.

bbb- Richard Michael DeVos, born Aug. 22. 1948.

aa- Richard DeVos Jr. married Viola Bienick (born Dec. 4, 1923) on Aug. 19, 1955.

bb- Robert Leroy DeVos born May 21, 1919, married Darlene Emma Arthur (born June 19, 1925) on July 12, 1947.

aaa- Robert Merle DeVos, born Nov. 14, 1948.

bbb- Robin Leroy DeVos, born Oct. 25, 1952.

cc- Georgetta Jane DeVos born Nov. 7, 1921, married Frank Vodnik (born Nov. 28, 1914) on Oct. 28, 1939,

aaa- Robert Francis Vodnik, born Oct. 28, 1943.

dd- Donald Peter DeVos born Nov, 9, 1924, married Lois Wilkey (born Nov. 17, 1926) on Dec. 10, 1950.

aaa- Donna Patricia DeVos, born April 3, 1952.

bbb- Lori Ann DeVos, born Dec. 20, 1958.

ee- Edward Miner DeVos born May 7, 1926; died Oct. 6, 1955, married Alice Theresa Piekarski (born April 24, 1928) on Sept. 4, 1948.

aaa- Edward Allen DeVos, born Sept. 10, 1952.

bbb- Lee Michael DeVos, born May 4. 1954.

ff- William Arthur DeVos born May 21, 1928, married Anna Zika (born Oct. 27, 1927) on May 22, 1954.

aaa- Debra Ann DeVos, born May 29. 1956.

gg- Herbert Louis DeVos born July 17, 1929, married Rita Darlene Cain (born Dec. 1, 1934) on Aug. 24, 1949.

aaa- Terri Lynn DeVos, born July 12, 1955.

bbb- Herbert Hale DeVos, born Aug. 24, 1957.

ccc- Shelly Rae DeVos, born Oct. 5, 1958.

hh- Doris Agnes DeVos born March 14, 1931, married Joseph James Kennedy (March 5, 1929) on Feb 3, 1951.

aaa- Susan Marie Kennedy born Nov. 13. 1951.

bbb- Patricia Carol Kennedy, born July 21, 1953.

ccc- Michael Joseph Kennedy, born May 22, 1958.

ii- Alice Jean DeVos born Jan. 27, 1933 married Donald Robert Krueger (born Feb. 6, 1927) on Feb. 17, 1951.
aaa- Donald Robert Krueger Jr., born Jan. 30, 1952.
bbb- Edward Michael Krueger, born Oct. 9, 1955.
ccc. Cynthia Jean Krueger, born Aug. 24, 1959.
jj- John Paul DeVos born Jan. 25, 1934, married Irene O'Donnell (born April 20, 1937) on July 7, 1956.
aaa- Kathleen Diane DeVos, born Feb. 17, 1957.
bbb. John Allen DeVos. born Oct. 24, 1959.
kk- David Russell DeVos, Aug. 12, 1935.
ll- Frederick James DeVos, born April 4, 1937.
mm- James Anthony DeVos, born Nov. 17, 1938 married Sandra Skorz Burns (born July 10, 1940.) on Aug. 15, 1959.
nn- Judith Ann DeVos, born July 9, 1940, married Donald William Webb on March 18, 1959.
oo- Priscilla Jean DeVos, born March 22, 1942:
pp- Thomas Earl DeVos, born March 9, 1943.
d. Alice DeVos born Dec. 24, 1893, married Fred Slebos (born Dec. 26, 1888) on July 3, 1924.
e- Margaretha DeVos born July 1, 1896, married Jacob Hoekstra (born Nov. 23, 1894) on Aug. 6, 1919.
aa- Laurita Ann Hoekstra born May 17, 1926, married Dewey Wayne Laughter (born Nov. 27, 1921) on Oct. 21, 1945,
aaa- Delaine Ruth Laughter, born July 29, 1949.
bbb- Denise Margaretha Laughter, born Aug- 17, 1951.
bb- Ruth Marjorie Hoekstra born April 19, 1932, married Siegfried Maurer (born Nov. 8. 1930) on Aug. 23, 1950.
aaa- Siegfried Maurer, born May 26, 1951.
bbb- Laura Ann Maurer, born Nov. 27, 1952.
ccc- Alfred Ralston Maurer, born Aug. 16, 1954.
ddd- Nancy Susan Maurer, born May 11, 1956.
f- Johanna DeVos. born Sept, 8, 1897, married John Slebos (born March 22, 1897) on March 10, 1928.
g- Anna DeVos, born April 11, 1902; died April 21, 1902.
h- Jacob DeVos, born May 3, 1903.
i- Arthur DeVos born Nov. 29, 1905, married Rose Margaret Schick (born May 7, 1912) on Oct. 3, 1936.
aa- Charles Arthur DeVos, born Oct. 12, 1937.

JOHN VAN ERDEN FAMILY

6- Gertie (Guurtje) the sixth child of Mr. and Mrs. Dirk VanVuren, born Aug. 8. 1869; died Dec. 27, 1927, married John VanErden (born Nov. 9, 1863; died Dec. 20, 1918) on May 30, 1887.
a- Annie VanErden born Sept. 28,1888; died Nov. 16, 1888.
b- Anna VanErden born June 22, 1890, married Frank Vandenberg (born July 22, 1889; died March 1, 1957) on July 17, 1913.
aa- Melvin Vandenberg born Sept. 22, 1914. married Margaret Kickert (born Sept. 17, 1914) on June 6, 1940.
aaa- Glen Vandenberg, born June 18, 1946.
bb- Roy John Vandenberg born Aug. 12, 1922, married Olive Carr (born June 12, 1928) on Aug. 1, 1945.
aaa- Lyn Vandenberg, born Sept. 19, 1953.
bbb. Scott Vandenberg, born Dec. 11, 1955.
c- Mary VanErden born Mar. 29, 1893; died Nov. 24, 1932, married Fred G. Walton (born Oct. 9, 1890; died Aug. 24, 1947) on Jan. 31, 1918.
a- Earl Fred Walton, born Oct. 10, 1920,
d- Peter VanErden, born Jan. 1, 1896; died July 2, 1930.
e- Grace VanErden born June 29, 1898, married Nicholas Ritsema (born Dec. 2, 1892 died Feb. 22, 1959) on Dec. 2, 1920.

aa- Hazel Ruth Ritsema born May 5, 1925, married Hubert Charles Tanis (born March 22, 1926) on Dec. 3, 1949.
aaa- Ronald Charles Tanis, born March 2, 1951.
bbb- Donald Ray Tanis, born Dec. 27, 1954.
bb- Irving Ray VanErden born March 27, 1928, married Carol Ann Mason (born Feb. 16, 1934)on Oct. 16, 1955.
f- Baby VanErden born Feb. 19, 1901; died Feb. 20, 1901.

RICHARD DE KOCK FAMILY

7- Anna, the seventh child of Mr. and Mrs. Dirk VanVuren, born May 2, 1871, died Nov. 18, 1900, married Richard (Dirk) De Kock (born March 1, 1869; died Jan. 1, 1933) on Jan. 30, 1895.
a- Martha De Kock born June 30, 1897, married Edward Schottler (born Sept. 18, 1881) on May 25, 1925.
b- Baby DeKock, born Nov. 18, 1900; died Nov. 18,1900.
8- Jacob, the eighth child of Mr. and Mrs. Dirk VanVuren, born Feb. 3, 1873, died in 1873.

JACOB VAN VUREN FAMILY

9- Jacob, ninth child of Mr.and Mrs. Dirk VanVuren, born Aug. 8, 1874, married Kate Cornelia Hermina Josina DeKock(born Jan. 26, 1879; died Nov. 6, 1947) on March 31, 1898.
a- Martha VanVuren born May 28, 1899, married Bert (Berteld) Cornelius Kuipers (born Aug. 24, 1891) on March 31, 1920.
aa- Ruth Catherine Kuipers, born Feb. 11, 1921.
bb- Jacob Cornelius Kuipers born Oct. 6, 1922, married Katherine Agatha Staat (born April 22, 1919) on Sept. 15, 1945.
aaa- Karen Kay Kuipers; born Oct. 2, 1951.
bbb. Jerry Eugene Kuipers, born June 23, 1955.
cc- Harriet Grace Kuipers, born April 28, 1926.
b- Richard VanVuren born May 23, 1903, married Dora Ooms (born June 24, 1908) on June 24, 1930.
aa- Delores VanVuren born May 20, 1933, married James Franklin Coffer (born July 23, 1931) on Sept. 10, 1954.
aaa- Michael Richard Coffer, born May 12, 1955.
bbb- Larry Allen Coffer, born Jan. 24, 1957.
bb. Richard VanVuren, born Oct. 21, 1936.
cc. Jacob JohnVanVuren, April 3, 1938.
dd. Wayne VanVuren, born Oct. 15, 1944.
c. John VanVuren, born Jan. 1, 1905; died Jan. 5, 1905.
d- John VanVuren born Sept. 20, 1906, married Martha Louise Mize (born Aug. 9, 1916) on Nov. 21, 1935.
aa- John William VanVuren, born Sept. 21, 1938.
bb. Sandra Louise VanVuren, born Nov. 24, 1941.
e- Raymond VanVuren born April 11, 1911, married Velma Lorraine Brady (born Sept. 18, 1913) on Jan. 5, 1931.
aa. Raymond John VanVuren. Jr. born June 18, 1932, married Winona Lavery (born Jan. 18, 1933) on Sept. 18, 1953.
bb- Donald Lee VanVuren, born April 16, 1939.
f- Josina VanVuren, born Dec. 3, 1915; died Aug. 20, 1928.

DIRK VAN VUUREN FAMILY ADDITIONAL INFORMATION

aa- William Alsterda Family

bbb- Thomas Alsterda married June Lucas, born June 23,1921 in Oct. 1941

aaaa- Beverly June Alsterda, born June 21.1942.

aa- William Alsterda married Ruth Mary Margaret Mulderink Jan. 5,1946.

bb- John Alsterda Jr.Family

aaa- Marion June Alsterda, married Val L. Ferrln, born Feb. 14,1922, on June 30,1944.

aaaa- Richard Clayton Ferrin, born Aug. 15,1945.

bbbb- Valerie Lynn Ferrin, born Dec. 27,1946.

ccc. Rodger Dale Ferrin, born Aug. 10,1952.

bbb- Elaine Lois Alsterda married Fredrick Carl Leidolph, born Jan. 4, 1929, on Nov. 18,1949;

aaaa- Guy Thomas Leidolph, born June 27,1950.

bbbb- Gary Allen Leidolph, born Aug. 17, 1952.

cc- Jacob Alsterda Family

aaa- John Richard Alsterda marrled Bernice Evensen (born Jan. 10,1926, died March 29,1953) on July 10,1948.

aaaa- John Richard Alsterda, born June 6, 1951.

bbbb- Suzane Bernice Alsterda. born March 27,1953.

aaa- John Richard Alsterda married Grayce Marie Harper, born March 7, 1928, on Oct. 9,1954.

cccc- Mark George Alsterda, born Aug. 18.1955.

bbb- Albert William Alsterda married Tola (Natalie) Brinker, born Aug. 4,1932, on Aug. 15.1953.

aaaa- Richard Scott Alsterda, born March 27,1954.

dd- Hiram Haan Family

aaa- Marvin Louis Haan married Esther Martin, born May 19,1927, on Oct. 10,1953.

aaaa- Russell William Haan, born May 31,1955.

bbbb- Patricia Ellen Haan, July 7,1957.

bbb- William Richard Haan married Shirley Wittmor, born May 21,1935, on April 2,1955.

aaaa- William Marvin Haan, born Feb. 8,1956.

ccc- Alice Marie Haan married Martin Boersema born Jan 31,1932, on Oct 20,1956.

ff- Benjamin VanBeveren Family

bbb- Richard James VanBeveren married Charlene Ann Plara. born July 5,1934, on Oct, 14,1950.

aaaa Richard James VanBeveren, born Sept, 23,1951.

bbbb- Debra Ann VanBeveren born Nov. 11,1954.

cccc- Barbara Jean VanBeveren, born April 23,1956.

ccc- David Benjamin VanBeveren married Joan Catherine Hoekstra, born Oct. 10,1934, on May 6,1953.

aaaa- Dale Allen VanBeveren, born Oct. 27,1955.

gg- Ralph Alsterda Family

aaaa- Carolyn Alice Alsterda, born Sept. 26,1937.

cc- Joseph Richard Battenburg Family

aaa- Joseph Richard Battenburg Jr. married Mary Estelle Antisdel, born Dec. 8,1931, on June 13,1954.

aaaa- Mark Allan Battenburg, born May 4,1957.

Jacob Lanenga Family

aaa- Shirley June Pyle born Dec. 10, 1926, married Jacob Lanenga born June 3,1922, on Nov. 30.1945.

aaaa- Derk Allan Lanenga, born Jan. 26,1950.

JACOB VANDERBILT

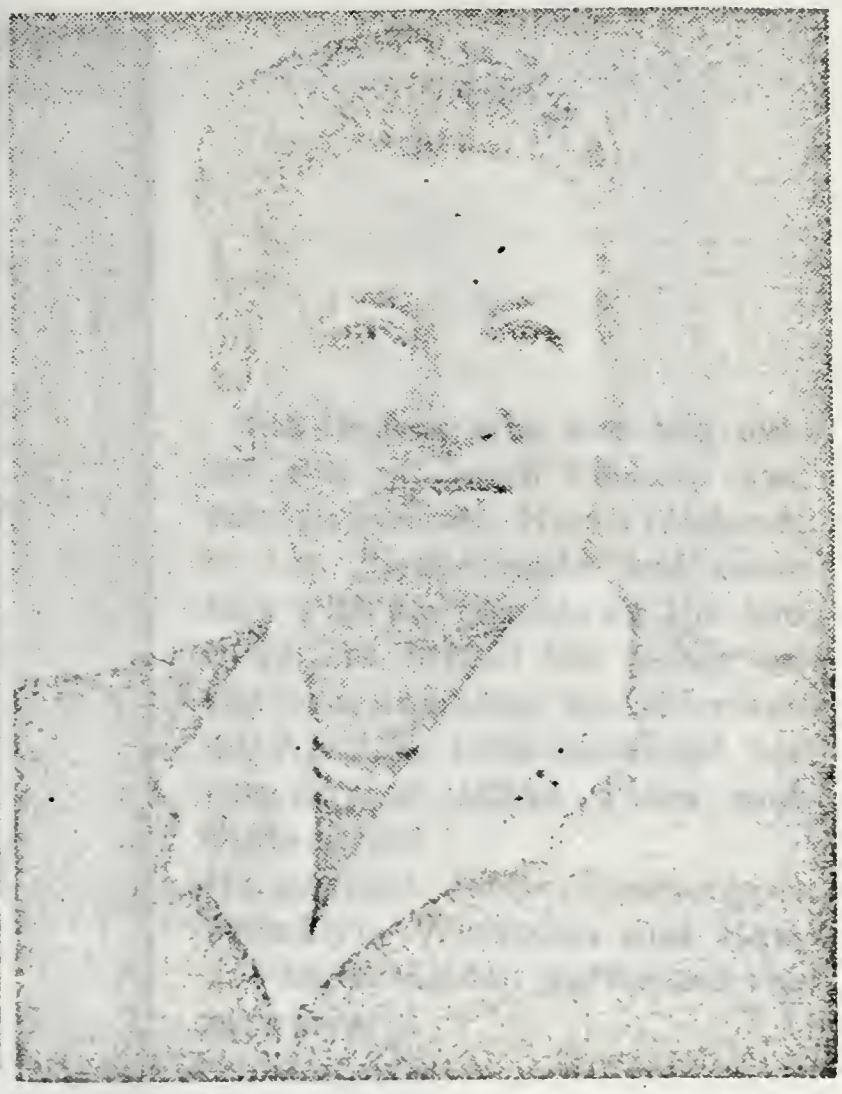

MARY DE VOS VANDERBILT

The typesetting,printing and binding of this booklet was done by Jacob Vanderbilt with the assistance of his wife Mary DeVos as proofreader. She is a daughter of Peter DeVos; grand daughter of Mr. and Mrs. Dirk VanVuren and great grand daughter of Jacob DeJong. Mr. and Mrs. Jacob Vanderbilt are the parents of Mary Ruth Vanderbilt who married Frederic Willard Roos, of Forest Park, Illinois and of Belle Evelyn Vanderbilt, who married Toivo Einor Ulvila of Wakefield, Michigan.

THE TOIVO E. ULVILA FAMILY

Left to right:-Michael John Ulvila, Mrs. Ulvila, Toivo Ulvila, Jacob Walter Ulvila and EdwinArthur Ulvila.

THE FREDERIC W. ROOS FAMILY

Left to righ :- Mary Annette Roos, Frederic Vanderbilt Roos, Mrs. Roos and Frederic W. Roos.

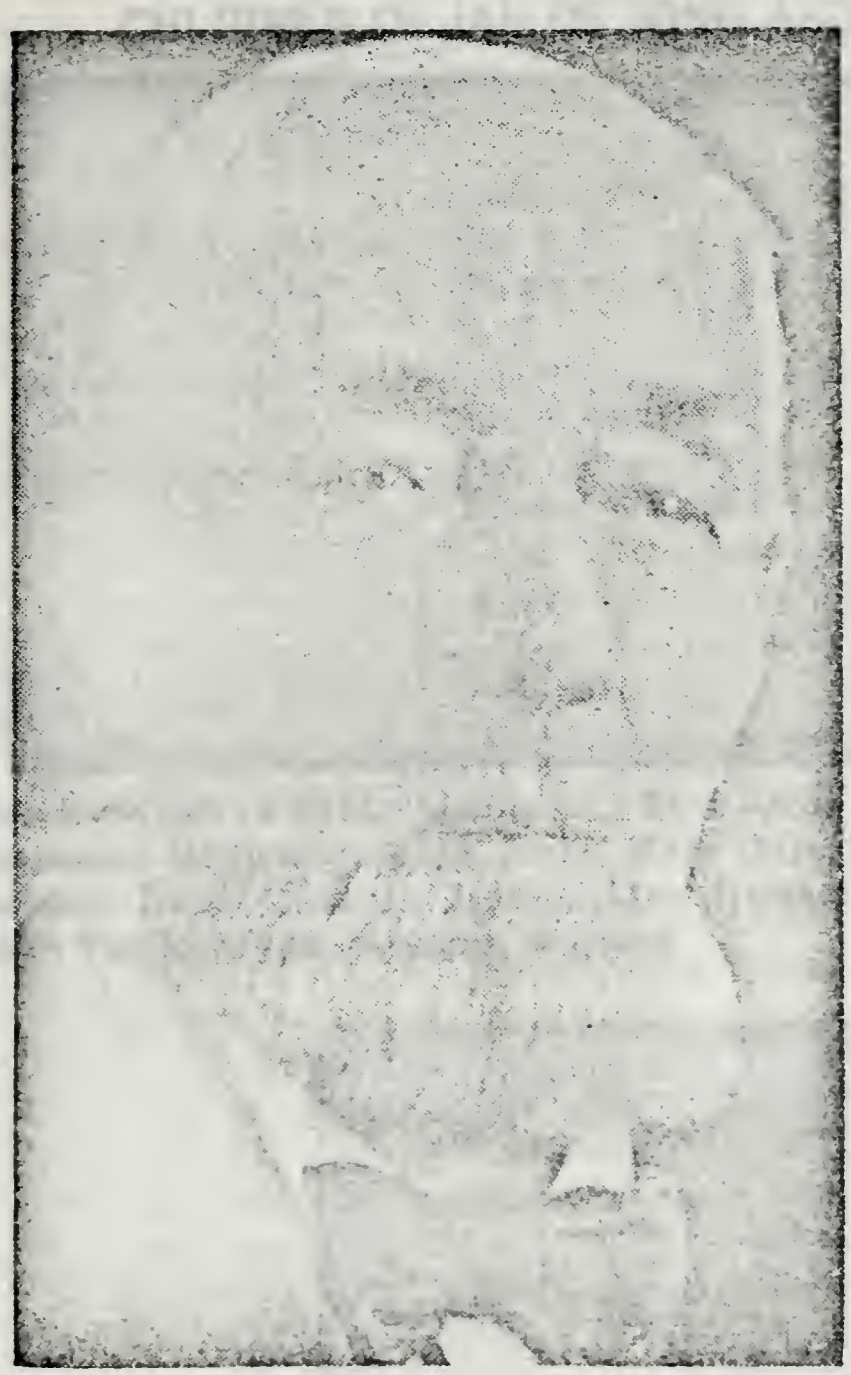

Jan DeJong who was the oldest son of Jacob DeJong was born in Schoorl, North Holland, in the Netherlands and came here with his parents at the age of 13. He helped his father on the farm and after his marriage on April 30, 1865 operated his own farm at 102nd Place and State Street

He married Janna Kommers at Franklyn, Wisconsin and Rev. J. VanderMeulen performed the marriage.

Janna Kommers was born in Zeelnnd, Netherlands; came to America with her parents in 1849

The family went to Franklyn Wis. which is near Milwaukee.

CHLIDREN OF JAN DE JONG AND JANNA KOMMERS

Top Row, left to right:- Gertrude, (Mrs. Jacob Schrieber) Katie, (Mrs. William Stegenga) Benjamin, Jacob, Isaac, Mary (Mrs. Peter Swart) Peter.
Bottom Row:- John J., Jennie, (Mrs. Herman VanderMey) Elizabeth,,(Mrs. John VanderMyde) Susanna, Richard.

The above is a picture of John J.DeYoung(the tenth child of Jan DeJong)and his wife Hattie VanderMey who was born in Zeeland, Michigan but later lived in Roseland. At her death they had been married fifty-two years. John did quite a lot of work in helping on the completion of the book for which the author is very thankful.

THE FAMILY OF JAN DE YOUNG

Jan, the second child of Mr. and Mrs. Jacob DeJong, born Aug. 27, 1836; died Nov .21, 1917 married Janna Kommers (born Feb. 6, 1842; died June 22, 1905) on April 30, 1865.

JOHN VANDERMYDE FAMILY

1- Elizabeth, the first child of Mr. and and Mrs. Jan De Jong, born Aug. 24, 1866; died Sept. 14, 1944, married John Vandermyde (died April 7, 1923) on Nov. 29, 1888.

a- Hubert John Vandermyde born Oct. 23,1889, married Anna Pessman (died Oct. 25 1955,)on Feb.28, 1912.

aa- John Edward Vandermyde born Jan. 19, 1913, married Faye Vos (died in June 1939) on Jan. 13, 1938.

aa- John Edward Vandermyde married Mary Brohmer on Jan. 15, 1946.

aaa- Crystal Ann Vandermyde, born Nov. 3, 1947.

bb-Vernon William Vandermyde born Sept. 25, 1915, married Gladys Dykstra on May 1, 1941.

aaa- Judith Lynn Vandermyde, born Aug. 14, 1942.

bbb- Robert Vernon Vandermyde, born Oct. 28, 1945.

cc- Elizabeth Rachel Vandermyde born Aug. 21, 1919, married Kenneth Tervelt on Nov. 24, 1947.

aaa- Warren Craig Tervelt, born Oct. Oct. 3, 1948.

bbb- Nancy Lee Tervelt, born March 13, 1952.

dd- James Howard Vandermyde born Sept. 11, 1924, married Lois Mc.Dearmon on Sept. 1, 1949.

aaa- Keith James Vandermyde, born Oct. 20. 1951.

bbb. Neal David Vandermyde, born Feb. 10, 1954.

b- John Benjamin Vandermyde born June 22, 1891, married Christine Wilken (died Oct. 6, 1922) on Feb. 12, 1920.

aa- Elizabeth Ann Vandermyde born May 15, 1920, married Fred Venhuizen on Nov. 14, 1942.

aaa- Roger Dale Venhuizen, born, July 14, 1944.

bbb- Ronald B. Venhuizen, born Dec. 14, 1945; died Feb. 14, 1946.

ccc- David Lee Venhuizen, born Dec. 29, 1946.

ddd-Steven Kent Venhuizen, born June 2,1952

bb- Christine Vandermyde born Oct. 6, 1922, married Duane Vos on April 24, 1942.

aaa- Faye Chrlstine Vos, born July 14, 1943.

bbb- Ellen Jean Vos, born Nov. 8, 1945.

ccc- Gordon Duwayne Vos, born May 22, 1948.

b- John Benjamin Vandermyde married Esther Ruud on June 21, 1934.

aa- Janice Ruth Vandermyde, born July 25, 1935.

bb- Sharon Marie Vandermyde, born Nov. 14, 1938.

cc. John William Vandermyde, born Dec. 24; 1940.

dd- Mary Louise Vandermyde. born Jan. 12, 1946.

c- William Louis Vandermyde, born Dec. 4, 1893, married Dena Wilkens on Feb. 13, 1917.

d- Jennie Wilhelmina Vandermyde, born Jan. 29, 1896.

e- Louis John Vandermyde born Sept. 8, 1898, married Anna Pals on Aug. 28, 1928

aa- Philip Louis Vandermyde, born April 4, 1931.

bb- Paul Arthur Vandermyde, born Feb. 9, 1937.

f- Isaac Vandermyde born Aug, 5, 1901, married Ellamae Renkes on June 29, 1929.

aa- Richard Cal Vandermyde born June 21, 1930, married Barbara Nadel on Aug. 28, 1954.

aaa- Mark Allen Vandermyde, born Feb. 23, 1956.

b b- William Isaac Vandermyde, born July, 9, 1957.

Note;- The children of Mr. and Mrs. Jan DeJong are numbered according to birth. The next generations, letters are used, beginning with a for the first born, b for the second and so on. The first generation is designated by one letter, with a letter added for each following generation.

bb- Maribeth Vandermyde born May 21, 1934, married William Erkonen on Sept. 7, 1957.

cc- Don Renkes Vandermyde, born April 9, 1940.

g- Harold Jacob Vandermyde born Jan. 20, 1904, married Freda TenBoer on June 4, 1935.

h- Elizabeth Evangeline Vandermyde born July 2, 1906, married Thomas Venhuizen on June 20, 1935.

aa- Kenneth John Venhuizen born July 10, 1937, married Nancy Slaymaker on Dec. 27, 1956.

aaa- Thomas James Venhuizen, born Nov. 5, 1957.

bb- James Robert Venhuizen, born Nov. 8, 1941.

cc- Jane Evangeline Venhuizen, born Oct. 10, 1946.

dd- Mary Elizabeth Venhuizen, born March 12, 1948.

i- Benjamin Franklin Vandermyde born April 26,1910 married Alene Ardapple on Sept. 29, 1932.

aa- Franklin John Vandermyde born Oct. 7, 1935, married Doris Brondyke on July 6, 1956

bb- Douglas James Vandermyde, born Sept. 16, 1937.

cc- Dan George Vandermyde, born Jan. 14, 1944.

JACOB J. SCHREIBER FAMILY

2- Gertie, the second child of Mr. and Mrs. Jan DeYoung, born Oct. 23, 1867; died Sept. 10, 1938, married Jacob J. Schreiber (born June 6, 1866; died Dec. 31, 1938) on Aug. 27, 1895.

a- Louis Henry Schreiber born Nov. 15, 1897, married Avis Trumbo (born in 1893; died July 6, 1941) in May 1928.

a- Louis Henry Schreiber married Doris Folsom in May 1945.

b- John Lawrence Schreiber, born July 22, 1910.

c- James Conrad Schreiber born April 19, 1905, married Jemima Olson (born March 25, 1897) in Aug. 1932.

d- Elizabeth Jennie Schreiber born May 7, 1909, married George Ekstrom (born May 9, 1912) on Aug 30, 1941.

aa- George Louis Ekstrom born July 21, 1942.

bb. Mary Elizabeth Ekstrom, born Jan. 30, 1945,

3- Isaac, third child of Mr. and Mrs. Jan DeYoung, born April 3, 1869; died June 26, 1870.

ISAAC DE YOUNG FAMILY

4- Isaac, fourth child of Mr. and Mrs. Jan DeYoung, born Aug. 27, 1870; died Feb. 3, 1948. married Louise Maud Howie (born June 20, 1877) on Aug. 14, 1901.

a- John Hulbert DeYoung born May 28, 1915, married Dolly Travers (born March 29, 1915) on Oct. 28, 1939.

aa- John Hulbert DeYoung, Jr., born Sept. 27, 1945.

bb- Richard Travers DeYoung, born Oct. 30, 1947; died Sept. 22, 1954.

cc; Jean Helen DeYoung, born Oct. 19, 1955.

JACOB J. DE YOUNG FAMILY

5- Jacob J., fifth child of Mr. and Mrs. Jan DeYoung born May 11, 1872; died Dec. 13, 1938, married Elizabeth Johanna Stegenga (born April 26, 1878; died May 13, 1942) on Nov. 20, 1901.

a- Jeanette Anna DeYoung born Nov. 20,1902, married John Ernest Messer, Sr (born Nov. 17, 1906) on Feb. 9, 1936.

aa. John Ernest Messer, Jr. born May 26, 1937, married Jennie Elizabeth Brown, born Dec. 14, 1937.

bb- David Howard Messer, born May 8, 1939.

cc- Elizabeth Lynn Messer, born Sept. 8, 1942.

dd- Mary Janna Messer, born Oct. 9, 1943.

b- Howard Samuel DeYoung born Feb. 18, 1906, married Mary E. Beal on July 11, 1942.
aa- Scott Howard DeYoung, born May 12, 1944.
bb- Joel Jason DeYoung, born March 10, 1947.
c- Anne DeYoung born Oct. 18, 1908, married Vernon H, Fowler on June 1, 1935.
aa- Jana Fowler, born Sept. 24, 1944.
d- John Richard DeYoung born Aug. 27, 1911, married Evelyn H. Winkler on May 27, 1939.
e- James William DeYoung born May 23, 1914, married La Verne M. Fisher (born Aug. 2, 1918) on Jan. 16, 1937.
aa- Lorin Ross DeYoung, born April 21, 1940.
bb- Janice Lanine DeYoung, born Sept. 11, 1941.
f. Charles Allen DeYoung born March 20, 1917 married Virginia Raymond Petty (born Nov. 6, 1920) on April 2, 1944.
aa- Charles Allen DeYoung, Jr., born Feb. 5, 1946.
bb- James Paul DeYoung, born Feb. 8, 1950.
cc- Ruth Anne DeYoung, born May 11, 1951.
dd- Betty Jeanette DeYoung, born June 5, 1953.

PETER SWART FAMILY

6- Mary, sixth child of Mr. and Mrs. Jan. DeYoung, born Dec. 25, 1873, died Dec. 7, 1948, married Peter Swart (born July 11, 1867) on May 19, 1897.
a- Martha B. Swart born March 31, 1899, married Arthur John Koskamp born Dec. 7, 1897.
aa- Peter Swart Koskamp born March 14, 1924, married Anna Hendrikse, born Aug. 19, 1926.
aaa- Diana Beth Koskamp, born Jan. 22, 1947.
bbb- Susan Jayne Koskamp, born Jan. 15, 1948.
ccc- Thomas Peter Koskamp, born March 26, 1950.
bb- Aaron John Koskamp born Sept. 19, 1927, married Barbara Rathmell, born March 11, 1932.
aaa- Janna Lou Koskamp, born April 20, 1955.
cc- Paul Koskamp, born Aug. 15, 1929.
dd- Mary Koskamp, born March 23, 1934.
ee- James Koskamp, born April 7, 1937; died July 4, 1951.
ff- Jane Koskamp, born Sept. 5, 1938.
b. Jeanette E. Swart born May 28, 1902, married Everette Harmeling, born Jan. 14, 1902.
aa- Edward Harmeling born Sept, 19, 1924, married Betty Huenink, born Dec. 29, 1925.
aaa- Sheryll Ann Harmeling, born Oct. 9, 1946.
bbb- Rita Beth Harmeling, born Jan. 5, 1948.
bb- Mark Peter Harmeling born Feb. 23, 1932, married Miriam Bryant, born Aug, 10, 1931.
aaa- Jean Carol Harmeling, born Feb. 19, 1957.
cc- Mary Sue Harmeling, born Sept. 22, 1935.
c- William T. Swart born Jan- 7, 1907, married Elizabeth Dekker, born April 11, 1907.
aa- Miriam Swart, born Feb. 18, 1935.
bb- David Peter Swart, born April 18, 1936.
cc- Philip Henry Swart, born Aug. 14, 1937.
dd- Gerald William Swart, born March 25, 1943.
ee- Robert James Swart, born Nov. 20, 1947.
ff- Bonita Ann Swart, born May 13, 1949.
d- John Eugene Swart born May 2, 1916, married Alda Rauwendink, born Sept. 9. 1917.
aa- John Allen Swart, born Aprll 12, 1942.
bb- Alice Joanne Swart, born Dec. 21. 1943.
cc- Ann Janell Swart, born July 6, 1948.
dd- Janice Mae Swart, born April 9, 1952.
ee- Peter William Swart, born May 30, 1957.

WILLIAM STEGENGA FAMILY

7- Katie, seventh child of Mr. and Mrs. Jan De Young, born Oct. 25, 1875; died Feb. 16. 1920, married William Stegenga born (Oct. 22, 1876) on Dec. 23, 1902.
a- John Stegenga born Oct. 24, 1903, married Anne DeVries, born June 15,1907
b- Willard Stegenga, born Dec 24, 1905; died Aug. 9, 1919.

RICHARD DEYOUNG FAMILY

8- Richard (Dirk) eighth child of Mr. and Mrs. Jan DeYoung, born Aug. 12 1877, married Nellie Helena Hillstrom (born Oct, 25, 1881) on Sept 13, 1919.
a- Helen Ruth DeYoung born Sept. 5, 1921, married Thomas J. O'Donnell (born June 1, 1921) on Sept. 29, 1951.
aa- Timothy John O'Donnell, born June 27, 1952.
bb- Patricia Senn O' Donnell, born Sept. 3, 1953.
cc- Carol Ellen O'Donnell, born March 18, 1955.
dd- Richard DeYoung O' Donnell, born April 19, 1958.
ee- Elizabeth Ann O' Donnell, born June 11, 1959.

9- Peter, ninth child of Mr. and Mrs. Jan DeYoung, born Aug. 12, 1877; died Aug. 4, 1952.

JOHN DE YOUNG FAMILY

10- John, tenth child of Mr. and Mrs. Jan DeYoung, born Nov. 8, 1879, married Hattie VanderMey (born Nov. 28,1884;died April 28,1959) on May 23, 1907.
a- Robert John DeYoung born Jan. 25, 1909, married Henrietta Wilkins (born Jan. 31, 1908) on Aug. 19, 1930.
aa- Jane Harriet DeYoung born Oct 29, 1932, married Alan Anderson (born July 6, 1933) on Feb. 13, 1951.
aaa- Susan Marie Anderson; born Dec, 19, 1951.
bbb- Joan Ellen Anderson; born Oct. 2, 1955.
bb- Dan Robert DeYoung, born Aug. 3, 1934.
cc- Gwendolyn Janet DeYoung born July 28, 1938, married Carl M. Pohl (born May 2, 1937) on Aug. 23, 1958.
b- John Herman DeYoung born July 15, 1913, married Genevieve Haaksma (born March 15, 1918) on Nov. 21, 1940.
aa- Gay Ellen DeYoung, born Nov. 12, 1942.
bb- John William DeYoung, born March 9, 1955.
c- Marguerite Henrietta DeYoung born July 4, 1915, married Peter Vander-Woude (born Dec. 18, 1909) on Nov. 18. 1936.
aa- Karen Jean VanderWoude born March 26, 1938, married John Boeringa (born July 14, 1936) on Aug. 14, 1959.
bb- Larry Jay VanderWoude, born Dec. 4, 1943.
cc- Kay Lynn VanderWoude, born Feb 4, 1951.
e- Jean Elizabeth DeYoung born April 20, 1919, married Frederick Albert Dons (born Oct. 13, 1914) on June 19, 1943.
aa- Robert Frederick Dons, born Jan. 3, 1948.
bb. David Paul Dons, born Feb. 3, 1949.
cc- Janna Harriet Dons, born Nov. 25, 1952.

11- Susanna, DeYoung, eleventh child of Mr. and Mrs. Jan DeYoung, born Dec. 15 ,1881: died Sept 20, 1934.

HERMAN VANDER MEY FAMILY

12- Jennie Magdalene, twelfth child of Mr. and Mrs Jan DeYoung born Sept. 12, 1883; died Oct. 1, 1957, married Herman VanderMey (born Nov. 5, 1882 died June 26, 1955)on March 3, 1909.
a- Robert Benjamin VanderMey born Jan. 12, 1910, married Isabelle Reed (born May 21, 1909) on Sept, 2, 1932.
aa- Robert Willis VanderMey born July 5, 1933, married Patricia Mary Gage (born June 25, 1933) on Aug. 24, 1957.
bb. Marion Isabelle VanderMey, July 7, 1936.
cc- Walter Herman VanderMey, born Jan. 12, 1938; died Jan. 12, 1938.
dd- Vance Victor VanderMey, born Oct. 4, 1941.
ee- Herman Roland VanderMey, born Sept. 28, 1952.

b- Dorothy Jeanette VanderMey born Aug. 12,1912, married Andrew Edward Postma (born Feb. 3, 1909) on June 20,1940.
aa- Nancy Janna Postma, born April 18,1942.
bb- Raymond John Postma, born Oct. 7,1943.
c- John Edwin VanderMey born April 13,1916, married Carol Kunz (born May 3,1917) on June 21, 1942.
aa. James Edward VanderMey, born April 17,1942.
bb- Sue Carol VanderMey, born Feb. 17,1944.
cc- David Alfred VanderMey, born May 7, 1945.
dd- Lois Joy VanderMey, born May 8, 1947.
ee- Janna Beth VanderMey, born Aug. 29, 1951.
ff- Ruth Esther VanderMey, born Jan. 30, 1954.
gg- Martha Florence VanderMey, born Feb. 29,1956.
d- Magdalene Susanne VanderMey born March 12,1922, married John Butler Wood on June 11,1945.
aa- Kenton Mark Wood, born Feb. 27,1948.
bb- Van Herman Wood, born Nov. 25,1950.
cc- Timothy Arthur Wood, born March 30,1952.
dd- Daniel Edward Wood, born June 29,1956.
e- Margie Jennie VanderMey born Oct. 24,1923, married Albert Alrich Stavness (born Jan. 7, 1917) on Dec.28, 1949.
aa- Sharman Sue Stavness, born Dec. 11, 1950.
bb- Barron Van Stavness, born Jan. 31,1956.
cc- Bjorn Von Stavness, born Nov, 20,1957.
f- Susanne Marie VanderMey born May 23,1928, married Wallace Heath Wetzel (born March 27, 1927) on Aug. 23, 1941.
aa- Janna Sue Wetzel, born March 20,1954.
bb- Charles Jay Wetzel, born June 24, 1956; died June 24,1956.
cc- Jay Wallace Wetzel, born May 27,1957.
dd- Scott Lewis Wetzel, born Oct. 28, 1959.

BENJAMIN DE YOUNG FAMILY

13- Benjamin, the thirteenth child of Mr. and Mrs. Jan DeYoung born March 10,1886, married Martha VanDyke on Sept. 22,1910,
a- Harold John DeYoung born Nov. 26,1911, married Julia Rypma on May 15,1936. (Three Children)
b- Edith Martina DeYoung born Feb. 8,1913, married Dr. C. L. Conley on Feb. 27,1943. (Two Girls)
c- Benjamin DeYoung Jr., born Jan. 28,1914, married Jean Jewell on April 19, 1941. (Four Children)
d- Anna Ruth DeYoung, born May 19,1916.
e- Alfred James DeYoung born Jan. 11,1919, married Clara Mulford on July 30,1949. (Two Children)
f- Edward Martin DeYoung born Feb. 9, 1922; died July 8,1958, married Edythe Henkley on April 12,1948. (Two Children)
g- Paul Frederick DeYoung born Nov. 8,1924, married Evelyn Etzold on Dec. 25,1947. (Three Children)

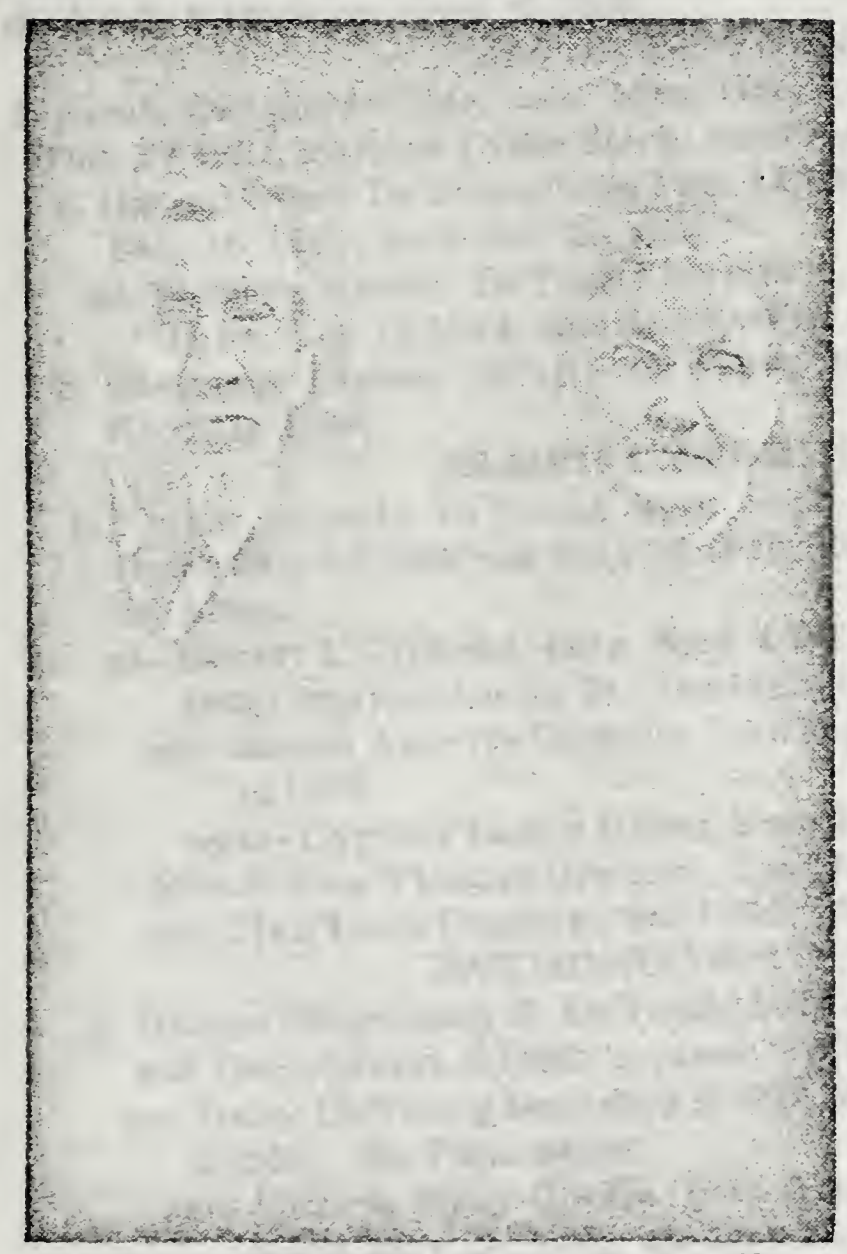

GERRIT DE YOUNG & NELTJE
(NELLIE) KERPESTEIN

Gerrit DeYoung who was the fourth child of Jacob DeJong had his name changed to DeYoung through a court order in Milwaukee, Wisconsin and the record of this change is in the court house there.

As were the older children, he was born in Schoorl, Netherlands and his birth date of March 14, 1839 is on record in that city. He died in Milwaukee, Wis. at the age of eighty-two years on Nov. 19,1921. His wife died July 9,1928. Her father died in March 1889 and her mother on October 21,1896.

He married Neltje (Nellie) Kerpestein on April 19,1859. It seemed that Nellie Kerpenstein was the housekeeper for his mother in Roseland and he no doubt fell in love with her there. She was born in Brunnessa Holland on July 2, 1840, was the daughter of Gysbrecht, born in Serjanland, Holland on Dec. 4, 1808 and Jannetje VanSan born in Brunnessa on Nov. 20, 1814 The Kerpenstein's came to America in 1847, remained in New York State about a year, moved to Milwaukee; to Grand Rapids, Michigan; to Roseland and then when Gerrit DeYoung went to Milwaukee they also left for that city and lived at 1227 Walnut. He was a wagonmaker and blacksmith and followed that trade successfully.

Gerrit was a truck gardener in Roseland like his father. Their first nine children were born in Roseland and the last child, Mary, was born in Baldwin, Wisconsin He moved from Roseland to Milwaukee in 1876, operated a brickyard in the South part of the city but the project was not successful so in January 1877 he moved to Baldwin, Wisconsin, bought a farm near there and operated it successful for eleven years. He then moved back to Milwaukee and at the time of his death was living at 554 North 13th Street. The picture shown here was taken on April 19,1909 which was his fiftieth anniversary.

Joris, the third child of Mr. and Mrs. Jacob DeJong, born October 8, 1837; died in the Netherlands on January 9, 1845.

FAMILY OF GERRIT DE JONG

Gerrit, fourth child of Mr. and Mrs. Jacob DeJong, born in Schoorl, Netherlands on March 14,1839, died at 554 N. 13th Street. Milwaukee, Wis. on Nov. 29,1921, married Neltje (Nellie) Kerpestein, (born July 2,1840 in Brunnessa, Netherlands died July 9,1928) on April 19,1859.

JACOB DE YOUNG FAMILY

1- Jacob, first child of Mr. and Mrs. Gerrit DeJong born Nov. 2,1860; died Oct. 27,1921, married Lydia Stork, born Aug. 5,1865; died Nov. 5,1940.

a- Garrett Stork DeYoung born Feb. 14,1885, married Anna Johnson born Feb. 16, 1885; died July 28,1959.

aa- Gordon Stanley DeYoung born Sept. 14, 1915; killed in France in War II on Aug. 18,1944; married Evelyn Aeterhof on Nov. 27,1942.

b. Benjamin Ulysses (Scott) DeYoung born April 1,1886, married Esther Kroon in 1939.

ELMER I. OPHEIM FAMILY

c- Nelvie Annette DeYoung born Sept. 12, 1888, married Elmer I. Opheim (born July 17,1889) on May 14,1919. Res. 5812 Morgan, South, Minneapolis, Minn.

aa- Robert I. Orpheim born May 4,1920 (killed at Ima Jima on March 7, 1945) married Louise M. Armstrong, born Feb. 15, 1921.

aaa- Judith Annette Orpheim born Sept. 23, 1941, married Ronald Reiter in 1956.

aaaa- Cynthia Louise Reiter, born July 11, 1957.

bbb- Steven Thomas Orpheim, born May 12, 1943.

ccc- Nan Louis Orpheim, born Nov. 29,1944.

RAYMOND DE YOUNG FAMILY

d- Ramus (Raymond) E. DeYoung born June 20,1890, married Olive Thompson (born March 5,1890) on June 30,1914.

aa- Daisy DeYoung born July 9,1914, married Robert G. Cherry, born Aug. 5,1909, St. Paul, Minn.

aaa- Patricia Mary Cherry born June 25,1936, married Robert Westlock (born May 25,1935.) on May 25,1957.

aaaa- Michael Westlock, born Dec. 1,1959.

bbb- Beatrice Ann Cherry, born Sept. 30,1937 married Robert Emmons.

ccc- Thomas Robert Cherry, born Sept. 30,1938.

ddd- James Michael Cherry, born Dec. 25,1940.

eee- Judith Lorraine Cherry, born Oct. 7,1942.

fff- Robert George Cherry, born July 22,1946.

ggg- Margaret Louise Cherry, born Jan. 18,1948.

hhh- Raymond Richard Cherry, born June 1,1950.

iii- Barbara Ellen Cherry, born Dec. 18,1952.

jjj- Michael John Cherry, born May 26,1954

kkk- Linda Jo Cherry, born March 19,1956.

lll- Richard Thomas Cherry, born Sept. 22,1958.

bb- Donald Douglas DeYoung born Jan. 18,1916, married Mae Grotenhuis (born May 15,1920) on Sept. 26,1941. Baldwin, Wis.

aaa- Charles Robert DeYoung, born, Jan. 19,1942.

bbb- James Arthur DeYoung, born May 15,1950.

ccc- Doreen Olive DeYoung, born May 15,1956.

cc- Elmer Raymond DeYoung born Oct. 16,1918, married Doris Jensen (born Jan. 23.1923) on Nov. 25,1942.

aaa- Kathleen Marie DeYoung, born Aug. 18,1946.

bbb- David Elmer DeYoung, born June 22,1951.

ccc- Shirley Ann DeYoung, born March 24,1954.

Note:- The children of Mr. and Mrs. Gerrit DeYoung are numbered according to birth. The next generations, letters are used, beginning with a for the first born, b for the second and so on. The first generation is designated by one letter with a letter added for each following generation.

dd- Phyllis Marie DeYoung born March 19,1922, married Warren Gravink (born Dec 9,1920) on June 30,1943. St. Paul, Minn.
aaa- Barbara Marie Gravink, born Dec. 27,1949.
bbb- Douglas Kent Gravink, born Nov. 24,1955.
ee- Roger Eugene DeYoung born Aug. 4,1924, married Nellie Burdick (born Feb. 23,1926) on Feb 24,1945. Janesville, Wis.
aaa- Richard Lee DeYoung, born Jan. 21,1947.
bbb- Rita Louise DeYoung, born Jan. 9, 1948.
ccc- Ginger Ray DeYoung born Feb. 22,1949.
ddd- Roger David DeYoung, born April 11,1951.
eee- Cheryl Joyce DeYoung. born Aug. 22,1954.
fff- Jerry DeYoung, born May 25,1956.
ff Jack Richard DeYoung, born Oct. 22,1928. Janesville, Wis.
aaa- Michele DeYoung, born Feb. 22,1956.

ELMER JOHNSON FAMILY

e- Margaret Elizabeth DeYoung born Sept. 27,1893, married Elmer Johnson (born Sept. 10,1891; died June 30,1959) on July 26,1916. 2051-86th Street; Wauwatosa, Wis.
aa- George Elmer Johnson born Jan. 11,1919, married Gwendolyn Stenberg born Feb. 18,1918 St. Paul, Minn.
bb- Dorothy Mae Johnson, born July 6,1924.

JAMES DANIEL DE YOUNG FAMILY

f- James Daniel DeYoung born Jan. 20,1896, married Mildred VanBeak (born Nov. 27,1903) in Jan. 1922. Rt. 4, Vista, California.
aa- Shirley DeYoung born July 20,1924, married Wallace Spielman (born Sept. 15,1924) on Feb. 14,1947.
aaa, Mark James Spielman, born July 18,1948,
bbb- Christopher George Spielman, born Jan. 22,1950.
ccc- Stephanie Jo Spielman, born Sept. 2,1953,
ddd- Nathan Wallace Spielman, born July 7, 1959.

AUDLEY MERLE DE YOUNG FAMILY

g- Audley Merle DeYoung born May 26,1900, married Doris Jones (born June 30,1901) on Sept. 1, 1920. Valley Spring, California,
aa- Harland Keith DeYoung, born Oct. 17,1922.
bb- Audley Duane DeYoung born Feb. 8,1932, married Shirley Ann Schadewitz (born June 3 1937) on May 17,1952.
aaa- Christine Ann DeYoung, born March 12, 1953.
bbb Lynn Irene DeYoung, born July 18,1954.
ccc- Lee Duane DeYoung, born Aug. 9,1955.
ddd Brian Scott DeYoung, born Jan. 4. 1957.
cc- Frank Noel DeYoung, born Jan. 27,1934,
h- Thelma Nellie DeYoung born July 2,1902, married Helmuth (Bob) Schultz (born Nov. 8,1905) on Aug.10,1928. Elm Grove, Wis.
aa- Thomas Robert Schultz born Feb. 9,1936, married Myra Smith on Nov. 30,1957.
aaa- David Herbert Schultz; born March 27,1959.
bb- Marion Joyce Schultz born June 3,1938, married William Schreiber,Jr. (born Jan. 5,1938) on Feb. 13,1960.
i- Lawrence Asa DeYoung, born July 9,1904, married Lucille Rogers on May 13,1908. St. Paul, Minn.

HERMAN VRIESE FAMILY

2- Jannetje (Jennie) DeJong born in Roseland May 12,1862; died Sept. 1,1930, married Herman Vrieze (born in Holland April 28, 1853; died July 21,1920) on Nov. 17.1880.
a- Edwin Herman Vrieze born in Baldwin, Wis. Sept. 8,1881 married Inez Alexander (born July 8,1883; died July 31,1958) on Nov. 18,1903.
1210 Palmer Terrace Jacksonville, Florida
aa- Lieut. Col. Edwin Herman Vrieze Jr. born Feb. 13,1905; died July 24, 1959, married Bonnie O'Neal (born Jan. 11,1907) on May 29,1927.
aaa Lieut. Edwin Herman Vrieze III, born Oct. 29,1929, Submarine U.S.N.

bb- Helen Alexander Vrieze born July 22,1907, married Frank W. Sherman on Aug. 2,1930.

cc- Inez Wilhite Vrieze born Aug. 17,1919, married Victor Woodrow Wilson on June 15,1940.

aaa- Edwin Vrieze Wilson, born Sept. 22,1942.

bbb- Sallie Jannetje Wilson, born June 1,1948.

ccc- Susan DeJong Wilson, born Oct. 15,1949.

b- Nellie Kerpestine Vrieze born March 24,1885, married Woodson Clyde Winfree, in Cordele, Ga. on Feb. 19,1908. Res. 909 Kolb St., Leesburg, Fla.

aa- Capt, Woodson Clyde Winfree born March 15,1910, married Francis C. Harris (born Oct. 29,1915) on Jan. 1,1940. Res. Tampa, Fla.

aaa- Marie Francis Winfree, born Aug. 28,1944.

bbb- Jannetje Nell Winfree, born July 2,1947.

c- Jesse (Jack) DeJong Vrieze born July 10,1891, married Celia Mc. Farlin on July 7.1920.

aa- Jack Wilhoit Vrieze born on April 3,1924, married Patience Greey (born Feb. 21.1927) on June 18,1949. Quincy, Florida

aaa- Patience Elizabeth Vrieze, born Feb. 14,1951.

bbb- John Michael DeJong Vrieze, born July 15,1952.

ccc- Emily Celia Vrieze. born Nov. 18,1956.

ddd- Jannetje Anne Vrieze, born Feb. 10,1959.

HENRY LANDALL FAMILY

3- Gertrude, the third chiid of Mr and Mrs. Gerrit DeJong, born Sept. 26,1863; died June 25,1956, married Henry Landall (born March 4,1862, died March 6,1940) on Jan. 13.1884

a- Gerrit (Harry) Landall, born Jan. 11,1885, died May 1,1907.

b- Alitea Gertrude Landall born Aug. 7,1890, married Frank E. Clendenen (born March 19,1877) on Jan. 28,1920. Res. 1533 Smith Road Bellingham, Washington.

c- Lester Henry Landall born June 24,1897; died Dec. 18,1941, married Doris L. Williams (born Dec. 28,1913) on Aug. 25,1934-

aa- Larry Carlyle Landall born Nov. 8,1935, married Anette Cole (born Jan. 1,1938) on April 1,1953.

aaa- Larry Edwin Landall, born Dec. 26,1954.

bbb. Terry Edward Landall, born Dec. 26,1954.

4- Gysbrecht, (Guy) the fourth son of Mr. and Mrs. Gerrit DeJong, born Dec.28, 1864;died Jan. 26,1934. Married Martha Walters.

5- Martha, the fifth child of Mr. and Mrs. Gerrit DeJong, born Sept. 27,1866; died in infancy.

MARTIN DE YOUNG FAMILY

6- Martin. the sixth child of Mr. and Mrs. Gerrit DeJong, born Dec. 15,1867; died Oct. 11,1955, married Felicity Poiron (born April 5 1868; died Sept. 20, 1931) on Jan. 1,1894.

a- Viola DeYoung, born Jan. 28,1897; died June 5,1943.

b- Grace Blance DeYoung born June 8,1898, married Arthur Cowles (born Sept. 22 1896. died Aug. 26,1923) on Aug. 4,1920.

aa- Dorothy Cowles born July 15,1921, married Andrew Kupi (born Oct. 7, 1906) on Feb. 7,1948.

aaa- Kay Kupi, born Nov. 22,1948.

bbb- Kenneth Kupi, born Aug. 5,1950; died Aug. 17,1954.

ccc- Robert Kupi, born July 5,1955.

bb- Robert Cowles born April 15,1923, married Gladys Michel (born Jan. 26,1922) on Aug. 30,1955.

aaa- Kathleen Rosemary Cowles, born Jan. 19,1957.

bbb- David Michael Cowles, born April 15,1959.

b. Grace Blance DeYoung Cowles married Mathias Obenauer (born Dec. 15, 1896) on Feb. 5,1933. 4067 N. 42nd St., Milwaukee, Wis.

c- Capt. Alvin Martin DeYoung born Nov. 24,1905. married Evelyn Bryngelsen (born Aug. 19.1907) on June 23,1928. North Oaks, St. Paul 10, Minn.

aa- Ralph Alvin DeYoung born March 5,1931, married Caryl Jean Anderson (born June 9.1931) on May 17,1952.

aaa-Debra Jean DeYoung, born June 12,1955.

bbb- Jody Lynn DeYoung. born Sept. 23,1957.

ccc- David Alvin DeYoung, born July 23,1959.

bb- Barbara Ann DeYoung, born Sept. 29,1940.

d- Lieut. Col. Kenneth Delbert DeYoung born Dec 2,1909, married Catherine M. Mc. Andrews (born Dec. 26,1917) on July 7,1935. 15123 Hastings, Dolton,Illinois.

aa- James Kenneth DeYoung, born July 31,1940.

6- Martin DeYoung married Mrs. Mabel Hellen (born Jan. 24,1872; died Sept. 12,1952) on May 18,1935.

DANIEL DE YOUNG FAMILY

7- Daniel, the seventh child of Mr. and Mrs. Gerrit DeYoung, born March 3 1870; died April 10,1958, married Ann Worcester.

7- Daniel DeYoung married Marie H. Rietveld (born May 4,1882) on July 23, 1913. 909 Kolb St..; Leesburg. Fla.

a- Edith Mae DeYoung born March 20,1916, married Neil B. Elhart (born Dec. 28,1913) on Aug. 1,1936. West New York, N.J.

b- Charles Daniel DeYoung born June 1,1921, married Margaret Wilson (born Dec. 14,1927) on June 4,1949. Hillside, Illinois.

aa- Keith Charles DeYoung, born April 5,1952.

bb- Lee Parel DeYoung, born Feb. 10,1955.

REV. SAMUEL JOHN DE YOUNG FAMILY

8- Rev. Samuel John, the eighth child of Mr. and Mrs. Gerrit DeYoung born Jan. 14,1872; died Dec. 2,1959, married Alice Stryker (born March 22,1871; died Jan. 8,1958) on Sept. 22.1896.

a- Nathan Romayne DeYoung, born Dec. 3,1898. Manhattan, Ks.

aa- Elizabeth Alice DeYoung born in March 1924, married John Pugh in 1944. Two Children Miller, So. Dakota

bb- Nathan Ray DeYoung born in Aug. 1927, married in 1947. One Child

cc- Evanda Anne DeYoung born May 15,1938, married Alexander Crocker (born April 25,1936) in Aug. 1954.

aaa.Alexander Timothy Crocker, born July 17,1955.

bbb- Judith Anne Crocker; born Aug. 12,1957.

b- Judson Taylor DeYoung born Dec. 24,1901, married Anna M. Wannamaker, born Aug. 4,1902. 541 N. Kedzie, Ave., Chicago, Ill.

aa- Lois Marguerite DeYoung born Nov. 1,1924, married Joseph Catalano (born Nov. 3,1920) on July 6, 1943

aaa- Michel Catalano, born Jan. 29,1948.

bb- Judson Paul DeYoung born Jan. 3,1929, married Audrey Halterman (born Oct. 9,1932) on April 30,1949.

aaa- Dawn DeYoung, born Feb. 4,1952.

cc- Donald Lloyd DeYoung born May 16,1933, married Edith Clark (born in Jan. 1934) on June 15,1953.

aaa- James DeYoung, born Nov. 21,1954.

GEORGE METCALF FAMILY

9- Minnie Adriana,the ninth child of Mr. and Mrs. Gerrit DeYoung, born Dec. 19,1873; died Feb. 3;1948, married George Metcalf (born Oct. 23,1874) on June 12,1898. Bradenton, Fla.

a- George Forrest Metcalf born Dec. 7,1906, married Mae Carrol on April 30, 1931.

aa. Thomas C. Metcalf, born May 30,1934.

bb- Carroll May Metcalf born Nov. 13,1937, married Peter Hutchinson on Aug. 15,1959. Montreal, Canada

10- Mary, the tenth child of Mr. and Mrs. Gerrit DeYoung born June 8,1877; died Sept. 22,1877.

162896

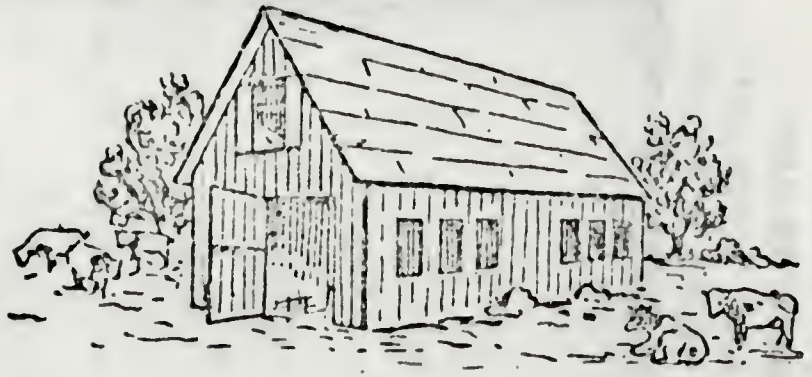

Third church building of the First Reformed Church of Roseland at 107th Street and Michigan Avenue, Chicago, Illinois. Built in 1867. Top sketch, right, Klaas Dalenberg's barn in which church services were first held. Middle sketch First Church Building, built in 1850. Bottom sketch, Second Church Building built in 1856.

Dirk DeYoung, the seventh child of Jacob DeJong, born January 23,1843; died Nov. 7, 1919: married Cornelia Madderom: born Jan. 20,1845; died July 20,1932, She was the daughter of Klaas Madderom and Tryntje Ton and came to Roseland, with her parents, in 1849.

Dirk, as did his other brothers, operated a truck garden at 106th and Wallace Streets for many years, was successful in the work and for many years served in the consistory of the church. He had thirteen children.

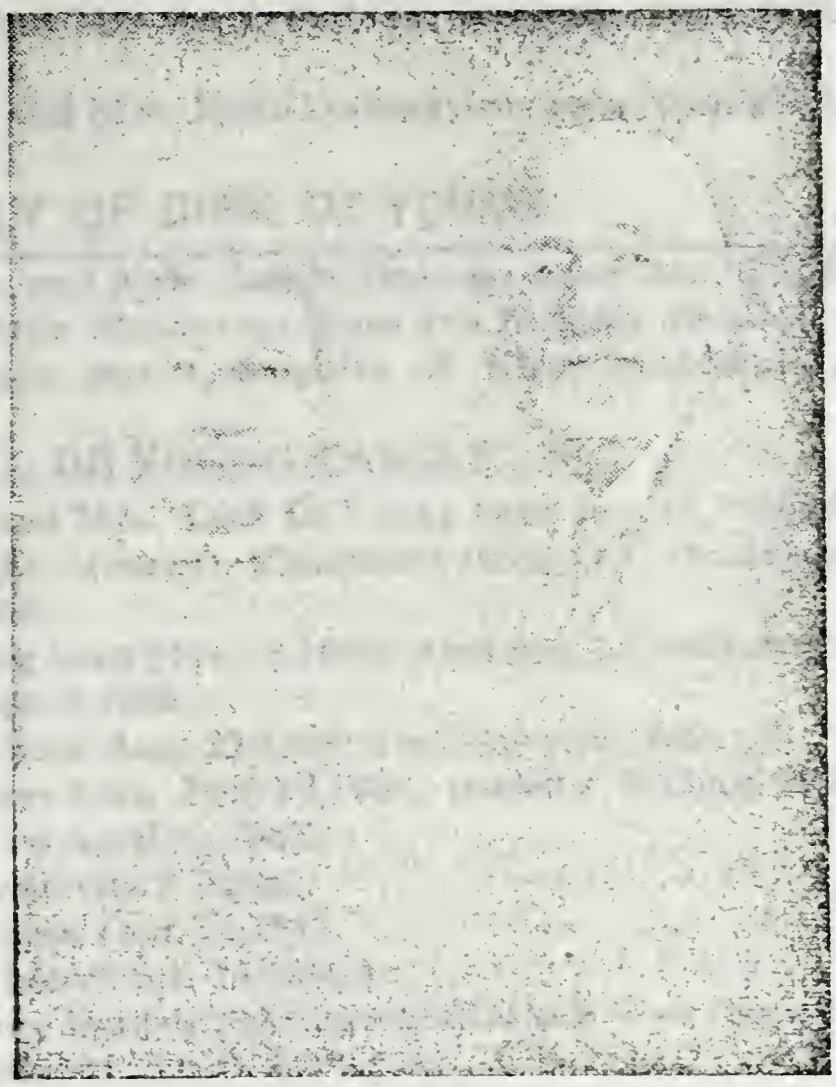

DIRK DE YOUNG
AND CORNELIA MADDEROM

THE FAMILY OF DIRK AND CORNELIA DE YOUNG

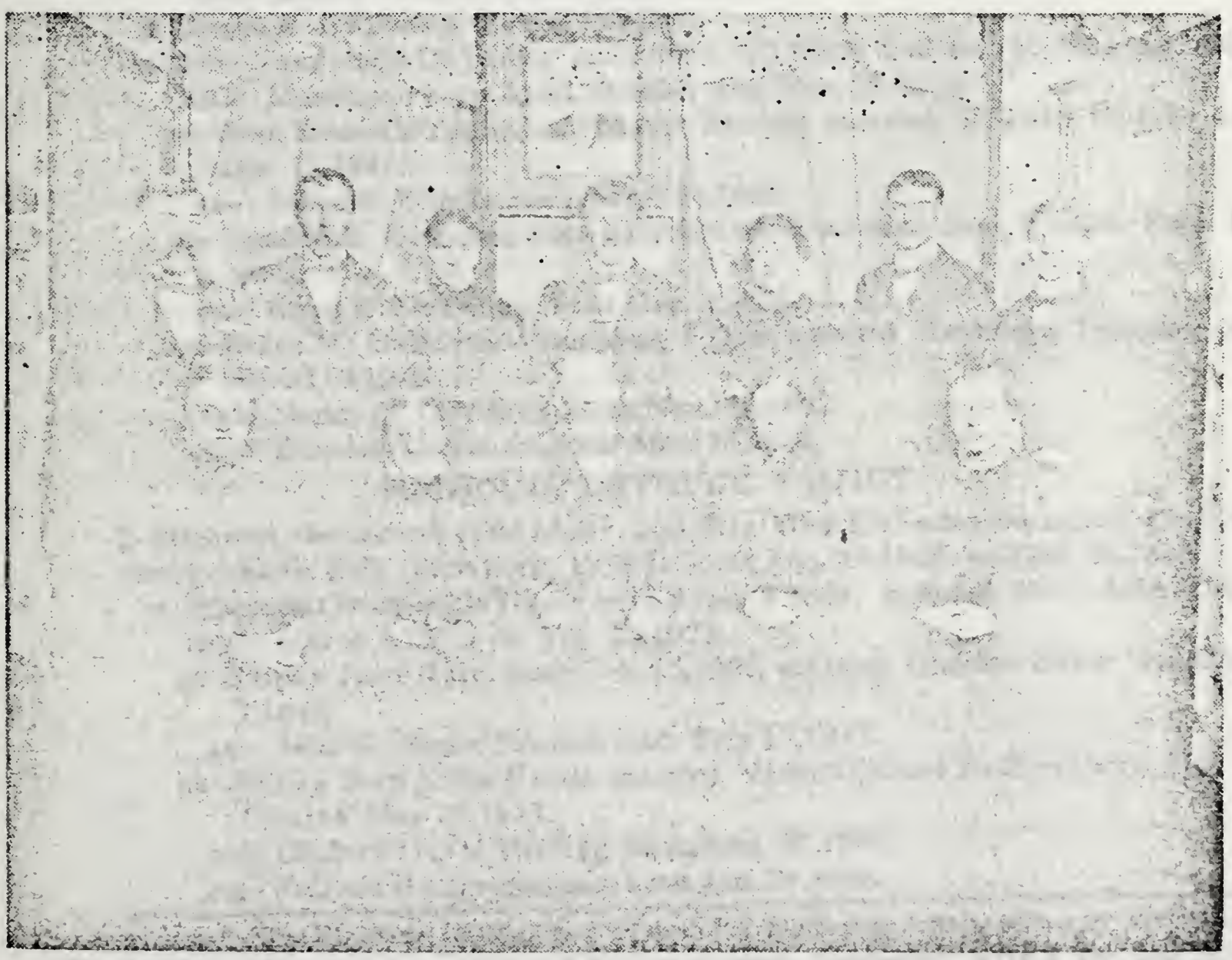

Top row, left to right, Jacob, Nicholas, Katie (Mrs. Ed. Elzinga), Cornelius, Effie (Mrs. Clarence Bailey), Abraham, Richard, Bottom row, Nellie (Mrs. Nick Brower), Mary B., Dirk DeYoung. Cornelia Madderom his wife, Gertie (Mrs. Henry VanderWall). Picture on wall of John; deceased

Tryntje, the fifth child of Mr. and Mrs. Jacob DeJong, was born April 9,1840; died Aug. 24,1840.
Tryntje, the sixth child of Mr. and Mrs. Jacob DeJong, was born April 28,1841; died Feb. 2, 1842,

THE FAMILY OF DIRK DE YOUNG

Dirk, the seventh child of Mr. and Mrs. Jacob DeJong, born Jan. 23,1843; died Nov. 7,1917, married Cornelia Madderom (born Jan.10,1845; died July 20, 1932) on April 27,1864. Cornelia was a daughter of Klass Madderom and Tryntje Ton.

JACOB D. DE YOUNG FAMILY

1- Jacob, the first child of Mr. and Mrs. Dirk DeYoung born Jan. 15,1865; died May 18,1947, married Niesjie (Nancy) Vanderbilt (born Oct. 20,1868; died July 29,1938) on April 29, 1888.
- a- Richard Benjamin DeYoung born Nov. 8,1888; died Jan. 11,1960, married Rosalind Goelzlin, born Sept. 8,1890.
  - aa- Robert Earl DeYoung, born Aug. 21,1916; died March 9,1919.
  - bb- Marjorie Louise DeYoung born Feb. 29,1920, married William F. Diskin (born Oct. 30,1917) on April 10,1943.
    - aaa- Michael J. Diskin, born Oct.9 ,1944.
    - bbb- Thomas R, Diskin, born Dec. 16,1947.
    - ccc- Lawrence J. Diskin, born Sept. 16,1952.
  - cc- Shirley W. DeYoung born April 4, 1922, married Gene P.Voss (born Nov. 16,1921) on Jan. 30,1943.
    - aaa- Richard P. Voss, born May 27,1944.
    - bbb- Robert S. Voss, born Dec. 8,1946.
    - ccc- David R. Voss, born Aug. 16,1951.
    - ddd- Gene P. Voss Jr.,born Jan.21,1956.
- b- James A. DeYoung, died in infancy.
- c- John Vanderbilt DeYoung born Nov. 13,1895; died Jan. 16,1954 married Effie Martinson born April 29,1896; died Feb. 27, 1954.
  - aa- Jean Irene DeYoung born March 29,1920, married William Blimke on Jan. 11,1941.
    - aaa- John W. Blimke, born Sept· 24,1951.
  - bb- Lynden E. DeYoung born March 6,1923, married June Ellis on Sept. 4. 1950.
    - aaa- Anna E. DeYoung, born Dec. 9,1954.
  - cc- Bruce M. DeYoung born Aug. 5,1925, married Katherine Simpson on March 19,1949.
    - aaa- Nancy C. DeYoung, born Nov. 26,1953.
    - bbb- Barbara DeYoung, born April 25,1956.

NICHOLAS DEYOUNG FAMILY

2- Nicholas, the second child of Mr. and Mrs. Dirk DeYoung born Aug. 17,1866, married Sadie Bult (born Sept. 13,1873; died Feb. 16,1960) on Dec. 28.1893.
- a- Florence Cornelia DeYoung born Sept. 9.1899, married Rev. John Kuite (born March 3,1892) on Aug. 23,1922.
  - aa- Shirley Joan Kuite born Feb. 13,1926, married Charles Exner on April 7,1946.
    - aaa- John K. Exner Pauling, born July 17,1947.
  - aa- Shirley Joan Kuite Exner, married Verlin Clifford Pauling (born Aug. 4, 1924)on May 22,1955.
    - bbb. Clifford David Pauling, born Aug. 27,1956,
    - ccc- Patricia Kathy Pauling. born Jan. 29,1959.

Notice:- The children of Mr. and Mrs. Dirk DeYoung are numbered according to birth. The next generation, letters are used, beginning with a for the firs born, b for the second and so on. The first generation is designated by one letter with a letter added for each following generation.

b- Arthur DeYoung born May 27,1902, married Laura Reule (born March 3, 1905) on June 17,1929.

aa- Betty Carol DeYoung born Jan. 13,1933, married Marvin Fred Giese (born Nov. 8,1924) on Aug. 22,1953.

bb- Joan Audrey DeYoung born March 8.1935, married Robert Kovach (born Jan. 6,1936) on April 17,1959.

c- Pervus P. DeYoung born June 13,1908, married Ada Vanderbok (born April 27,1907) on Jan. 5,1933.

aa- Perrine Adele DeYoung, born Jan. 15.1946.

d- Ethel Margaretha DeYoung, born Sept. 3,1911.

3- Johannes, the third child of Mr. and Mrs. Dirk DeYoung, born June 20,1868; died Jan. 30,1871.

EDWARD ELZINGA FAMILY

4- Katie, the fourth child of Mr. and Mrs. Dirk DeYoung, born Jan. 15,1870, married Edward Elzinga (born June 4 1873; died in 1937) on June 1,1904.

a Gerrit Elzinga, born March 10,1905; died in infancy.

b- Richard G. Elzinga born May 19.1907, married Jean Brink (born Aug. 7, 1913) on Aug. 7,1935.

aa- Dick Elzinga, born Aug 13,1942.

5- Johannes, the fifth child of Mr. and Mrs. Dirk DeYoung born Nov. 4,1871, died May 2,1893.

6- Cornelius, the sixth chlld of Mr. and Mrs. Dirk DeYoung born Feb. 24,1874; died Nov. 25,1957, married Mary Witkop, born Feb. 26,1884.

HENRY VANDERWALL FAMILY

7- Geertje, the seventh child of Mr. and Mrs. Dirk DeYoung born Jan. 10,1877. married Henry VanderWall (born May 18,1878) on Aug. 1,1901.

a- Sylvia Cora VanderWall born Feb. 4,1904, married Dr. William J. Loos (born July 11,1907) on Dec 27,1928.

b- Richard VanderWall, born April 17,1906.

c- Lewis VanderWall born March 8,1908, married Evelyn Ritsema on Sept. 29,1934.

aa- Jeanine S. VanderWall, born March 11,1938.

bb- Robert L. VanderWall, born July 9,1940.

d- Henry VanderWall Jr. born Jan. 4,1911; died July 16, 1926.

REV. ABRAHAM DE YOUNG FAMILY

9- Abraham, the eighth child of Mr. and Mrs. Dirk DeYoung, born March 6, 1878, married Elizabeth A. Moerdyk (born Oct. 10,1884) on Aug. 9,1906.

a- Raymond J. DeYoung, born Jan. 31,1908; died Dec. 31,1930.

b- Wilma E. DeYoung born Aug. 5,1916, married Robert E. Taggert (born Sept. 17,1918) on May 2,1942.

aa- Margo R. Taggert, born June 23 1943.

bb-.Roberta Jo Taggert, born June 27,1944.

cc- Robert E. Taggert Jr., born Feb. 2,1946.

dd- David M. Taggert, born April 5,1948.

ee- Thomas D. Taggert, born, Nov. 23,1949.

ff- Timothy R. Taggert, born Dec. 29,1951.

gg- Elizabeth E. Taggert, born April 30,1955.

RICHARD G. DE YOUNG FAMILY

9- Dirk Gerrit (Richard G,) the ninth son of Mr. and Mrs. Dirk DeYoung, born Oct. 4.1879, married Bertha C. Vandenburg born (Aug. 25,1882; died Dec. 2, 1938) on Nov. 26. 1903.

a- Vernon R. DeYoung born April 16,1905, married Elizabeth A. Teeter (born July 28,1906) on July 7, 1928.

aa- Dirk V. DeYoung, born March 12,1936.

bb- Cornelia C. DeYoung, born Feb. 7,1939.

-bWillard G. DeYoung born June 20,1908, married Virginia Hoskins (born July 14.1909) on Nov. 15,1935.

aa- Jane E. DeYoung, born Nov.13,1939.

bb- Sara M. DeYoung, born Oct. 7,1942.

c- Dwight V. DeYoung born Aug. 17,1916, married Ruth L. Pranger (born Jan. 25,1920) on April 10,1941.

aa- Derald D. DeYoung, born April 30,1942

bb- Duane Dale DeYoung, born Aug. 27, 1946.

cc- Deborah L. DeYoung, born Oct. 27,1948;

9- Dirk G.DeYoung married Mary Paarlberg, born April 1,1879 on July 1,1941.

CLARENCE M .BAILEY FAMILY

10- Effie, the tenth child of Mr. and Mrs. Dirk DeYoung, born Aug.17,1881; died June 21,1939, married Clarence M. Bailey (born June 13,1876)on December 28,1904.

a- Marion R. Bailey born July 24,1907, married Frederic Koenig (born Jan. 5,1907) on Feb. 1,1936.

aa- Enid Astrid Koenig, born March 18,1938.

bb- bb- Wlllam J. Koenig. born June 5,1940.

b- Evelyn C. Bailey born Oct. 6,1910,married Chester W. Sherman(born April 11,1900; died Aug. 30,1957) on Aug. 30,1942.

11- Mary B., the eleventh child of Mr. and Mrs. Dirk DeYoung, born June 4, 1883;died June 12,1907.

12- Nellie, the twelfth child of Mr. and Mrs. Dirk DeYoung, born Oct. 5,1884; died July 1,1933. married Nick Brower, born Aug. 19,1881; died March 14,1950

13- George, the thirteenth child of Mr. aad Mrs. Dirk DeYoung, born Oct. 20, 1887; died Jan. 31,1888.

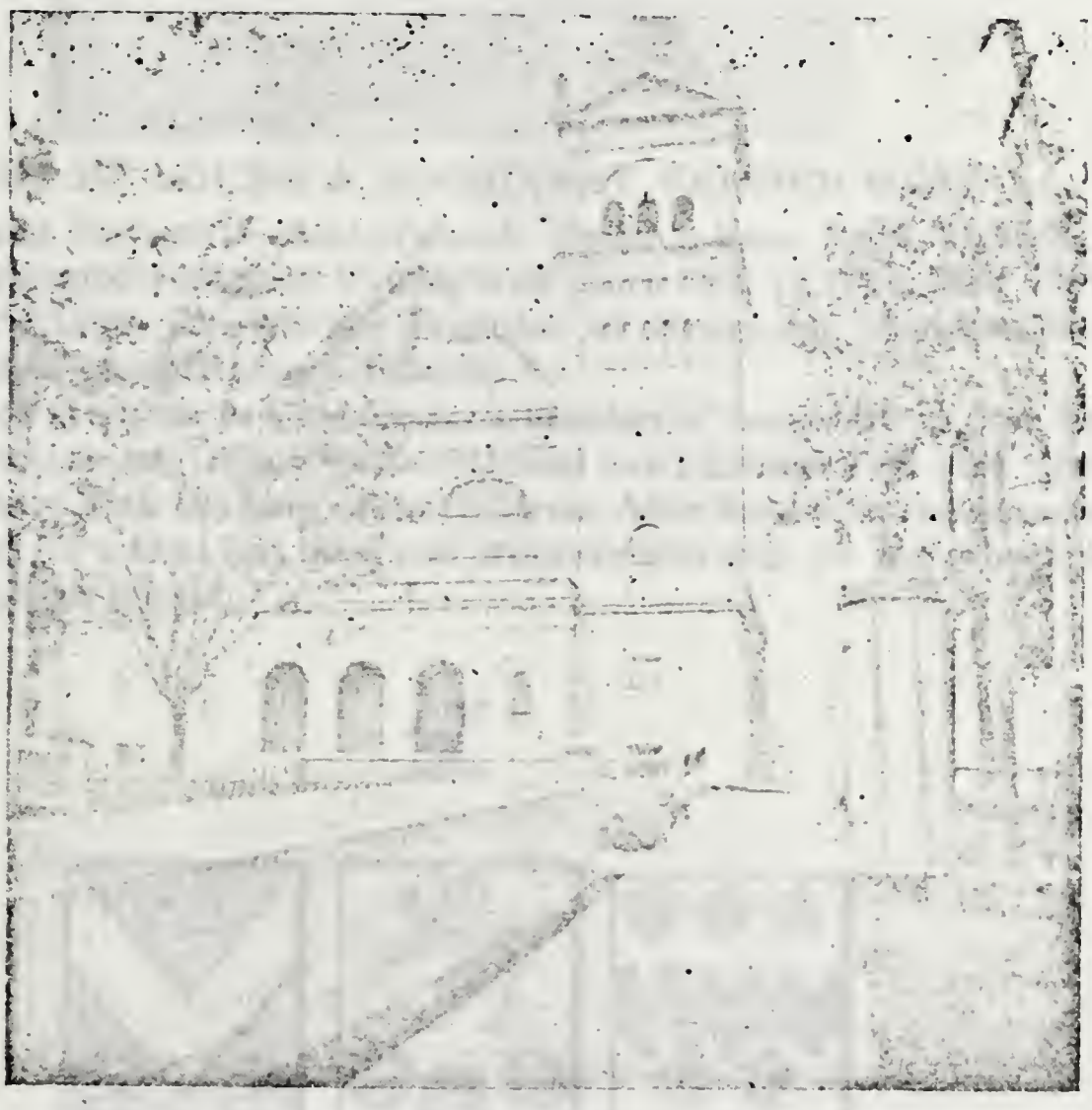

Fourth and present church building of the First Reformed Church of Roseland at 107th Street and Michigan Avenue, Chicago, Illinois. This picture taken about the year 1895.

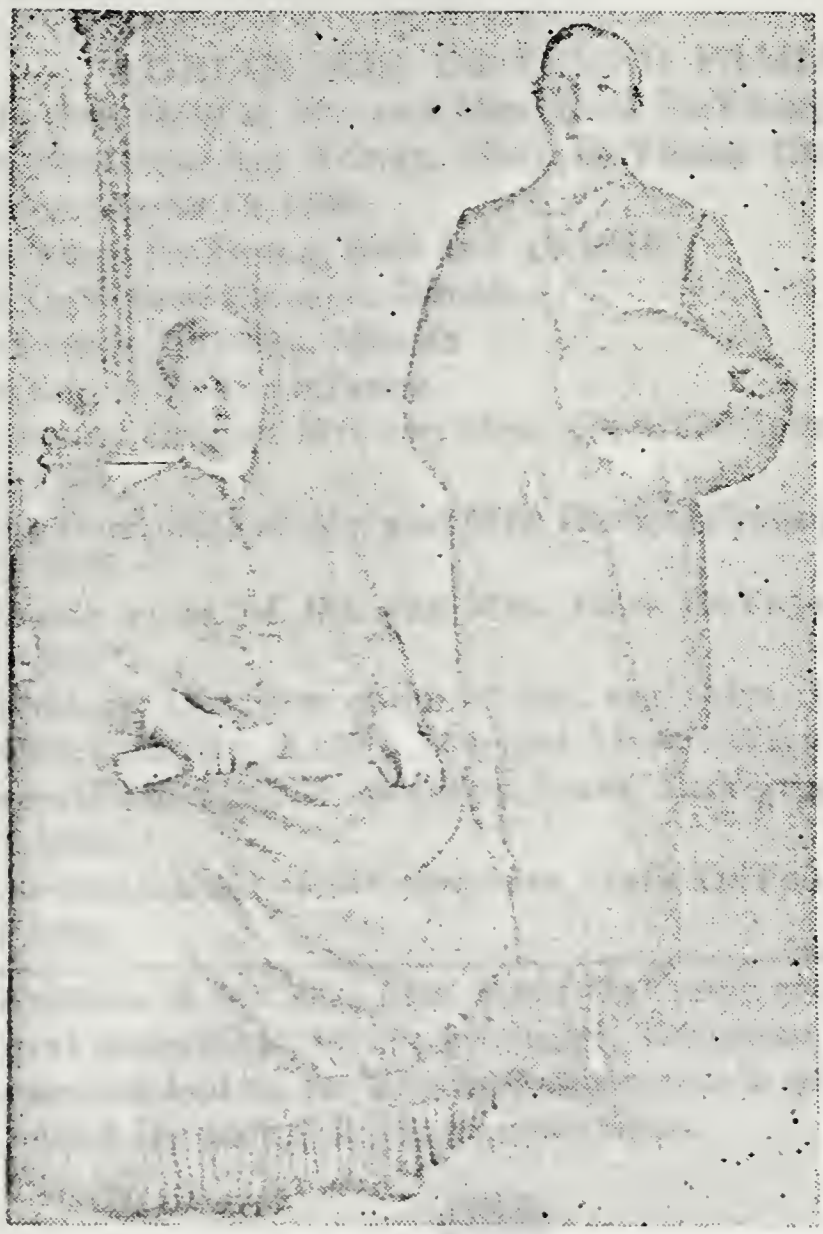

HARK DE YOUNG & MARGARET VANDER WOLF

Hark DeYoung, the eighth child of Jacob DeJong; born April 21,1844; died April 28,1917, married Margaret VanderWolf (born Feb. 14,1844; died Nov. 24, 1918) on May 27,1866. She was the daughter of Henry and Margaret VanderWolf who lived in South Holland, Illinois.

He was a truck gardener in Chicago for a number of years but in the Fall of 1888 moved to Urbana, Illinois and continued as a gardener and also operated a greenhouse there with the help of his children. After his death the sons continued the business for a time but later the property was sold to the school board of Urbana for a high school.

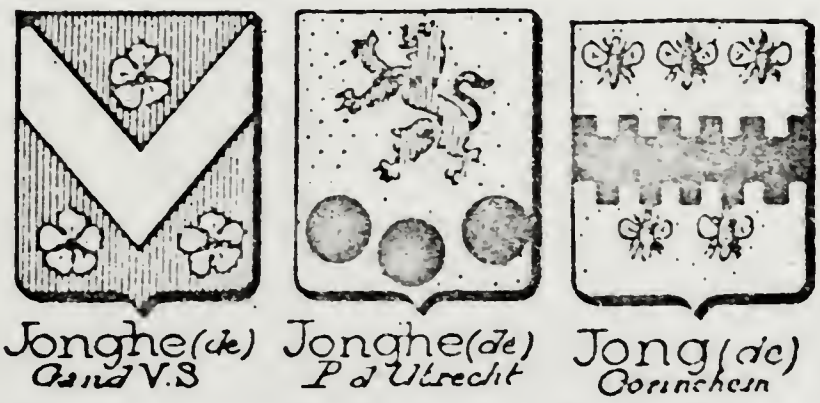

The above seals are different Coat of Arms which were found on the graves of members of the family in Holland.

THE FAMILY OF HARK DE YOUNG

Hark, the eighth child of Mr. ad Mrs. Jacob DeYoung, born April 21,1844; died April 28,1917, married Margaret VanderWolf (born Feb. 14,1844; died Nov. 24, 1918) on May 27,1866.

ADRIAN (ED) DE YOUNG FAMILY

1- Gertrude, the first child of Mr. and Mrs. Hark DeYoung, born April 19,1867; died Aug. 26,1949, married Adrian (Ed) DeYoung (born July 5,1863; died Feb. 5,1949) on March 15,1888,
   a- Harry Anthony DeYoung, died Jan. 15,1956.
   b- Margaret DeYoung, Chicago, Illinois.
   c- Mary DeYoung, Chicago, Illinois
   d- Henry DeYoung died in infancy.
2- Henry, the second child of Mr. and Mrs. Hark DeYoung, born Oct. 7,1869; died Oct. 21,1941
3- Margaret, the third child of Mr. and Mrs Hark DeYoung, born March 5,1871; died Nov. 29,1949.
4- Jacob, the fourth child of Mr. and Mrs. Hark DeYoung, born May 7,1878; died April 10,1953.
5- Matthew William, the fifth child of Mr. and Mrs. Hark DeYoung, born March 27,1880; died Jan. 6,1959. Married Myrtle Wigner in 1911.
6- Gerritt, the sixth child of Mr. and Mrs. Hark DeYoung, born Nov. 11,1882; died Oct. 31,1955.
7- Martin, the seventh child of Mr. and Mrs. Hark DeYoung, born May 4,1885; died Nov. 9,1955.

Notice; The children of Mr. and Mrs. Hark DeYoung are numbered according to birth. The next generation, letters are used, beginning with a for the first born, b for the second and so on. The first generation is designated by one letter with a letter added for each following generations.

The following three children of Mr. and Mrs. Jacob DeYoung died while on the voyage to America and were buried at sea.

9- Tryntje, ninth child, born Nov. 23,1845; died May 20,1849.
10- Joris, tenth child, born April 17,1847; died May 9,1849.
12- Giluitje, the eleventh child, born May 19,1848, died May 8,1849.

Consistory of the First Reformed Church of Roseland in 1887 when the present church building was built. Front row, left to right; Klaas Madderom, B. VanMynen Rev. B. VanEss, Peter DeJong, John Ton, Arrie VanderMyde. Back row: William Swart, Peter Prince, Dirk DeJong, Heert Tysen, John DeJong, Dirk VanVuren, Johannes Vanderbilt.

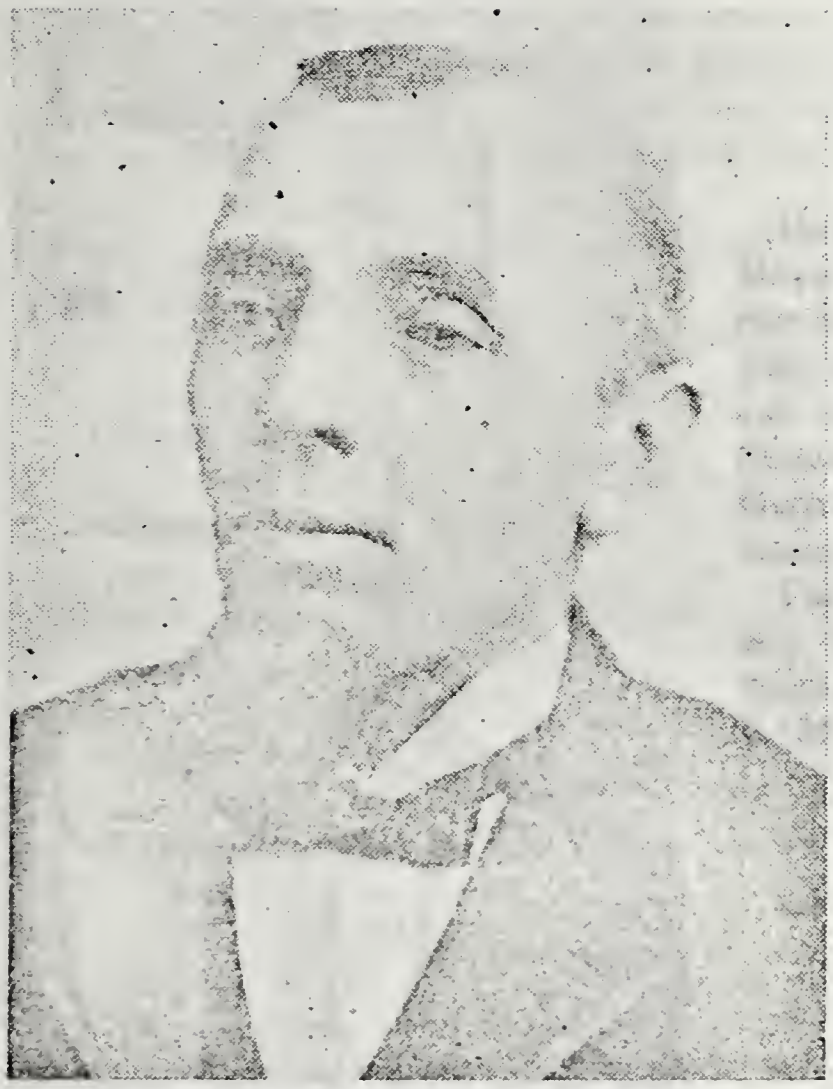

JORIS (GEORGE) DE JONG

Joris, (George) DeJong who was the 12th child of Jacob DeJong was the first white child born in Roseland on Aug. 10, 1849. He married Adriana VerHoef on April 1.1870.

In the early days he helped his father on the farm but after his marriage operated his own truck garden at 104th & Michigan Ave He was quite proficient in his work.

He was one of the leaders in raising cauliflower as well as other vegetables.

He moved to 110th place near Wentworth about 1898 later to 334 W. 111th St. He had ten children, two of whom died in infancy.

Adriana VerHoef, a daughter of Jan and Niezje Roozendaal VerHoef was born in Roseland on Aug. 10,1851. Her mother was born in Holland on March 23, 1824 and her parents were married there in 1845, coming to Roseland in 1851. Her sister was Maaike VerHoef wife of Johannes Vanderbilt, mother of Jacob Vanderbilt who was the printer of this book. When they came to Roseland they lived at 113th & Michigan Ave. Her mother died in 1900.

ADRIANA VER HOEF DEJONG

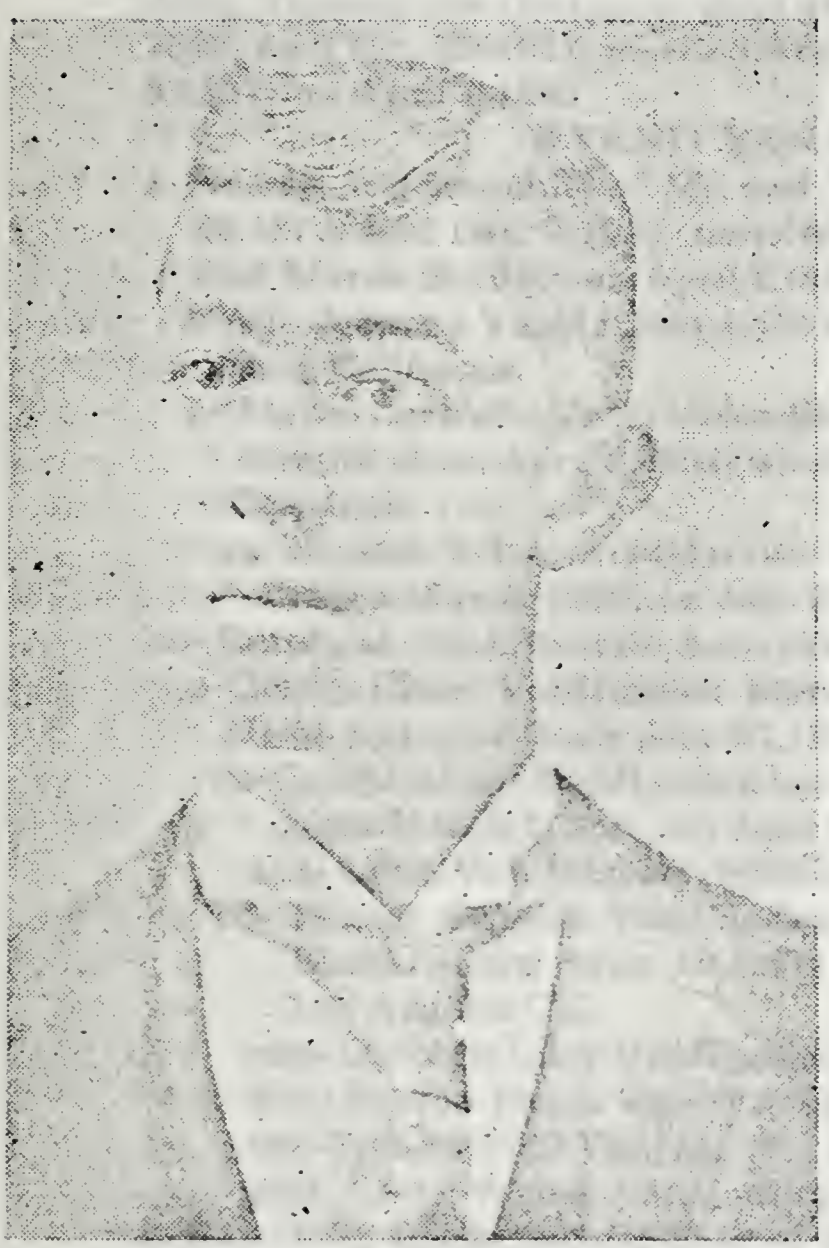

REV. JOHNL. DEJONG

Rev. John L. DeJong went to Hope College after he left grammer School and after his graduation went to Princeton Theological seminary, won a Hebrew Scholarship for further study in Germany but he did not live long enough to use the scholarship.

For a short time he preached in the First Reformed Church at Orange City, Iowa. Died on Feb. 6,1898.

Children of George DeYoung
Left to Right
Nettie (Mrs. Robert Vander-Ploeg) Martha (Mrs. Jacob Yonker), Gertrude (Mrs. W. Van-Hazelen), John, Jacob.
Picture taken about 1887

THE FAMILY OF JORIS (GEORGE) DE YOUNG

Joris, (George) the thirteenth child of Mr. and Mrs. Jacob DeJong, born Aug .10 1849; died Oct. 20-1917, married Adriana VerHoef(born Aug. 10.1851; died May 9.1931) on April 1,1870.

WYAND VAN HAZELEN FAMILY

1- Geertje, the first child of Mr. and Mrs. Joris (George) DeYoung, born Nov. 23,1870; died Dec. 7,1936, married Wyand VanHazelen (born May 9,1866; died March 26,1949) on April 2,1891.

a- Ada Johanna VanHazelen, born Feb. 24,1892. 1670 Market St., San Francisco, California.

b- Mabel Gertrude VanHazelen born July 25,1894. married Hartland Goldthwaite (born April 9,1894) on July 9,1925. Res. 1573 Locust, Long Beach, California

aa- Doreen Edna Goldthwaite born Oct. 5,1931, married Thomas Cisar (born May 5, 1930) on Jan 22,1954.

bb- Carol June Goldthwaite, born June 21,1933.

e- George Elmer VanHazelen born July 10,1896; died Oct. 15,1932, married Helen Spangler (born July 27,1901) on Aug. 19,1919.

aa-George Elmer VanHazelen born July 8,1922, married Dorothy Bowersock (born March 1,1931) on June 21,1947. 145 Glendora, Long Beach, Cal.

aaa- Lynn Van Hazelen, born June 5,1948.

bb- Robert Charles VanHazelen born March 25,1925, married Roberta Shaner (born Sept. 10,1926) on Feb. 26,1949. 3941 Buckingham Road Los Angeles Cal.

aaa- Carolyn Lucy VanHazelen, born Oct. 15,1950.

bbb- Sharon Helen VanHazelen, born Oct. 15,1951.

ccc- Robert Paul VanHazelen, born April 17,1953.

ddd- Gregg Walter VanHazelen, born June 28,1955.

2- Rev. John Lucas, second child of Mr. and Mrs. George DeYoung, born Dec, 12,1872; died Feb. 6,1898. While at Princeton Theological Seminary won a Hebrew Fellowship but died too soon to use it. Served as minister in Orange City, Iowa.

3- Jacob Frederich, the third child of Mr. and Mrs. George DeYoung, born Dec. 1,1874; died Sept. 23,1875.

JACOB FREDERICH DE YOUNG FAMILY

4- Jacob Frederich, fourth child of Mr. and Mrs. George DeYoung born Feb. 24,1876; died Dec. 2,1954, married Deane Oggle, Orange City, Iowa, (born July 25,1877; died Aug. 11,1931) on Oct. 29,1904.

a- George Marion DeYoung born Oct. 9,1906; died Jan. 27,1960, married Frances Carolyn Nuckolls (born June 1,1907) on June 14,1930.

aa- James Worthen DeYoung, born Feb. 25,1935, married Anne Culbertson on Aug. 18,1959.

bb- Marian Louise DeYoung, born July 23,1937, married Robert Cunningham on April 9,1960.

cc- Nancy Deane DeYoung, born Sept. 19,1944.

b- Russell Wells DeYoung born Aug. 16,1909, married Charlotte Mason (born May 29,1908) on Oct. 30,1937. DesMoines, Iowa.

ROBERT VANDERPLOEG FAMILY

5- Nettie Johanna, the fifth child of Mr. and Mrs. George DeYoung, born April 9,1879; died Sept. 25,1937, married Robert VanderPloeg (born March 29, 1878) on June 18,1900. Res. 233 West. 108th St., Chicago, Ill.

Note.- The children of Mr. and Mrs. George DeYoung are numbered according to birth. The next generations, letters are used, beginning with a for the first born, b for the second and so on, The first generation is designated by one letter with a letter added for each following generation.

CORRECTION:-Joris(George) DeYoung was the twelfth child and not the thirteenth child of Mr. and Mrs. Jacob DeJong, as stated above.

a- Theodore Leslie VanderPloeg born Dec. 3, 1902, married Pearl Tanis (born 30,1904) an Nov. 23,1927.

aa- Ruth Elaine VanderPloeg born Sept. 2 1928, married Lewis Michael Carson (born Oct. 5, 1931) on Aug. 11,1956.

aaa- Lewis Michael Carson II. born Feb. 24.1960.

b- Samuel Leslie VanderPloeg, born Nov. 23,1905; died Jan. 13,1906.

JACOB YONKER FAMILY

6- Martha Elizabeth, the sixth child of Mr. and Mrs. George DeYoung, born May 20,1881, married Jacob Yonker (born Aug. 28,1876; died April 26,1936) on Dec. 26,1900.

a- Ruth Mildred Yonker born Feb. 15,1903, married John VanderVliet (born Jan. 7,1896; died in Dec. 1958) on Sept 12,1923.

aa- Marilyn Ruth VanderVliet born Oct. 17,1924, married Paul VanLiere (born Oct. 27, 1922) on March 29,1946.

aaa- Randy Wayne VanLiere, born Jan. 14,1950.

b- Clarence Irvin Yonker born July 8,1907, married Hazel L. Hyink (born Nov. 12,1904; died Dec. 15,1957) on Oct. 4,1947. Res. 10420 S. Talman, Chicago, Ill.

7- Jennie Rosa, seventh child of Mr. and Mrs. George DeYoung, born Oct. 1, 1884; died Aug. 21, 1886.

WILLIAM VANDENBERG FAMILY

8- Jennie Rosa, eighth child of Mr. and Mrs. George DeYoung, born March 21, 1887; died June 24,1949, married William VandenBerg (born Aug. 31,1885) on July 14,1909.

a- Marie Annette VandenBerg, born June 24,1910; died July 13,1910.

b- Frederick Ellsworth VandenBerg born Nov. 26,1911, married Jean Heffelfinger (born Dec. 28,1917) on Feb. 7,1942. Res. 3160 S. Pasquale, Pasadena, California.

aa- William Jordan VandenBerg, born Nov. 14,1943.

bb- Denise Evelyn VandenBerg, born Jan. 25,1946.

c- Evelyn Genevieve VandenBerg born Aug. 31,1913, married Edgar W. Hall (born July 28,1909) on April 20.1939. Phoenix, Ariz.

d- Jean Winifred VandenBerg born April 3,1915, married Theodore R. Van Proyen (born Sept. 26.1910) on Sept. 24,1936. Res. 2602 N. 31st Street Phoenix, Arizona.

aa- Nancy Jean VanProyen born Oct. 21,1937, married David George Berkey on June 23,1955.

aaa-Virginia Kathleen Berkey, born April 27,1956.

bbb- David George Berkey Jr., born Aug. 28,1959.

bb- Virginia Marie VanProyen, born Jan. 22,1941; died April 4, 1944.

cc- Dirk Theodore VanProyen, born Sept. 18,1945.

e- Lucille Annette VandenBerg born March 22,1917, married Edward Groustra (born Oct. 6,1915) on Feb. 8,1940. Ogden, Utah.

aa- Janice Lucille Groustra born Dec. 9,1940, married David H. Wheeland on June 5,1959.

bb- Edward Allen Groustra, born Sept. 21,1942.

cc- Susan Jean Groustra, born May 27,1948.

dd- Marie Lynn Groustra, born July 6,1952.

9- George Aeneas, ninth child of Mr. und Mrs. George DeYoung, born March 22,1889; died July 4,1946.

10- Aeneas George, the tenth child of Mr. and Mrs. George DeYoung, born July 4,1891, married Nina E. Lewis (Nov. 16,1891; died March 26,1957) on Feb. 5,1918.

a- Margaret Ann DeYoung, Dec. 6,1919; died Dec. 6,1919.

The following four children of Mr. and Mrs. Jacob DeJong, died in infancy.

13- Tryntje DeJong, born May 1,1851; died July 8,1851.

14- Pieter DeJong, born Jan. 25,1853; died July 19, 1853 (Twin)

15- Tryntje DeJong, born Jan. 25, 1853; died June 23,1853. (Twin)

16- Tryntje DeJong, born Feb. 11,1855; died Aug. 2,1855.

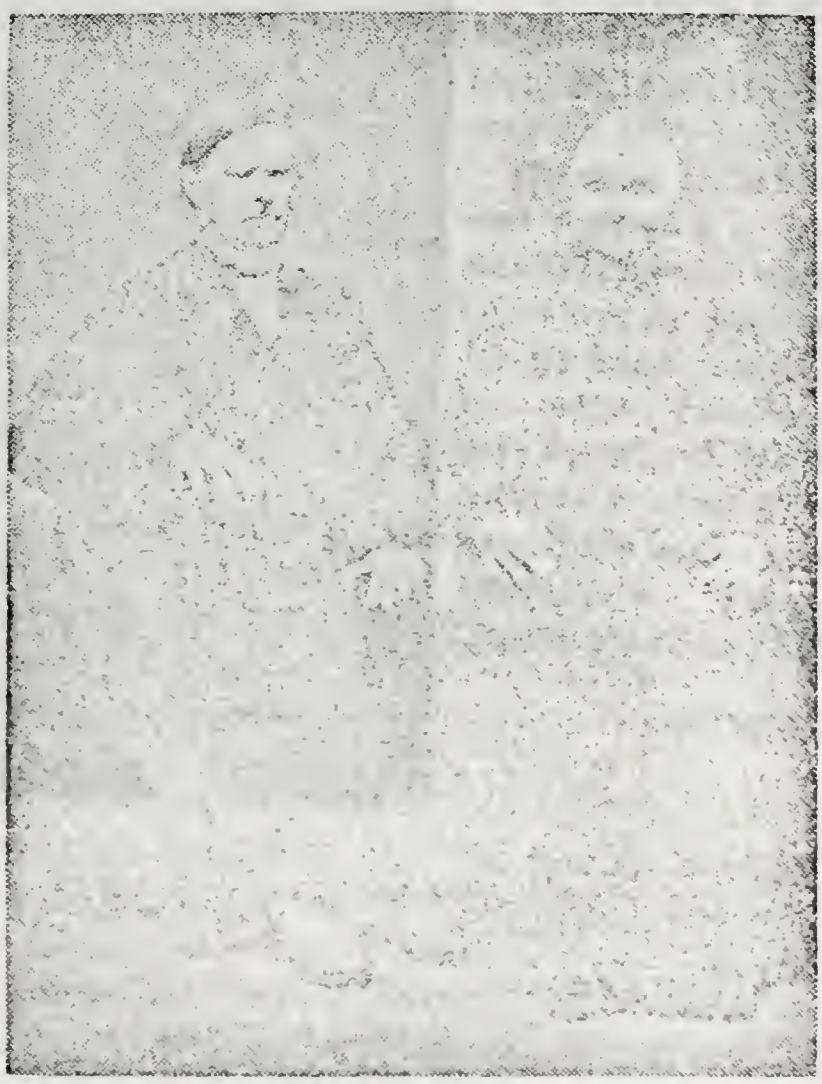

PIETER AND TRYNTJE DALENBERG DE JONG

Pieter DeJong, a brother of Jacob DeJong, was born in the Netherlands on Aug. 7,1811 and he was a school teacher. His home was in Warmerhuizen near Schoorl where his brother Jacob lived and in addition to being a school teacher, was active in the church there and he conducted a singing school. When organs came into vogue, he wrote the musical score for the psalm singing. His son Cornelius made many copies of these and it is said that they were used by Dirk VanVuren in his teaching of the youth to play psalms.

He was married Aug. 19,1835 to Tryntje Dalenberg, daughter of Cornelius Dalenberg, son of Peter Dalenberg and Tryntje Abkerman, who was born on Sept. 23,1814. From this union there were nine children, six of whom were born in Holland. As with the others he came to America in 1849 to find security, freedom of religion, and for the purpose of bringing up his children in a free country.

He and his brother Jacob helped to organize the First Reformed Church of Roseland and he gave a portion of his land for this church at 107th & Michigan Avenue. On Sept, 30,1849 he was chosen as the first deacon of the church and his brother Jacob the first elder. This would indicate that these two brothers were held in high esteem by the others who came from Holland with them. Pieter DeJong bought 35 acres of land of the original 160 acres purchased and later bought other land in the vicinity.

He became the first instructor in the community school, was known as " Meester" DeJong, also taught catechism. He was well respected by every one. He died June 12,1893, and his wife Tryntje died Dec. 5,1883.

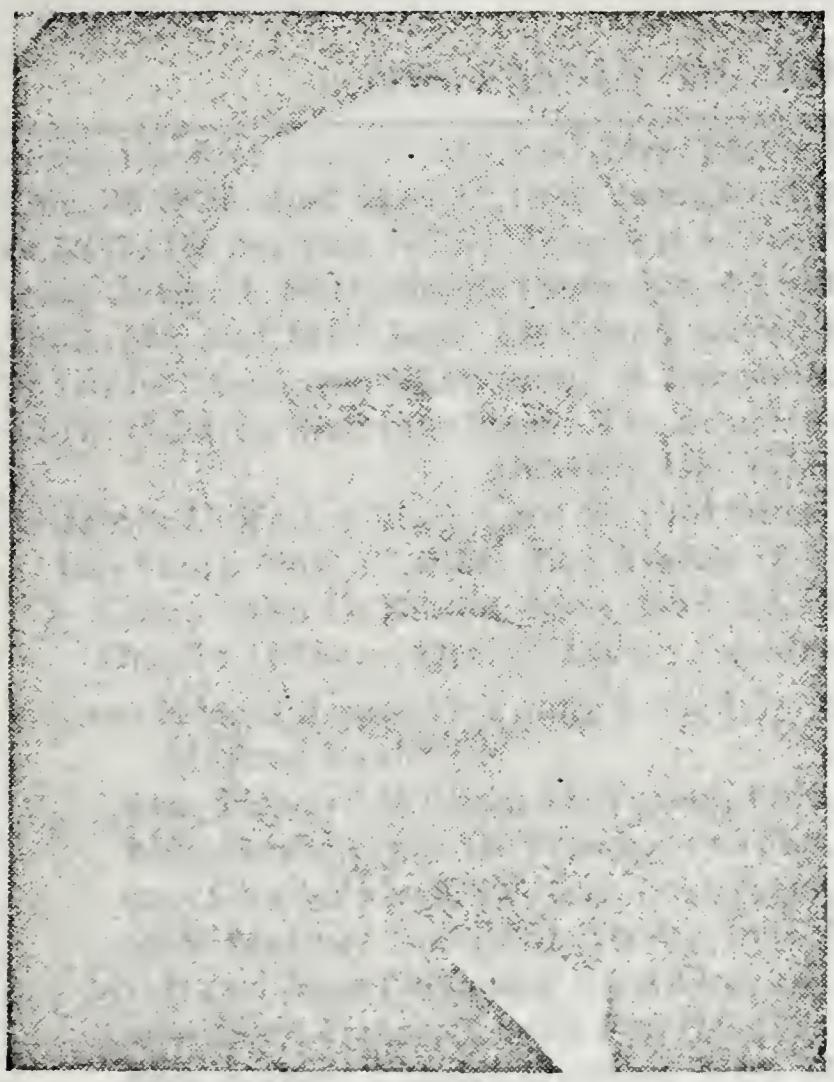

John DeYoung, the oldest son of Pieter DeJong was born in the Netherlands, near Schoorl on Dec. 28,1836. He died in Minnesota on May 18,1909.

He went to Minnesota in 1870 and operated a farm. Was not rich in finances when he moved there but he was able to build up his finances and when he died he owned considerable Minnesota farmland. He was a successful farmer after going thru many hardships in the cold winters of Minnesota. They lived near Grand Meadow, Minn.

John DeYoung married Nellie Mastenbrook in Roseland on March 27,1859. She was born in Holland on January 1 1839 and was the daughter of Adrian and Clara Tanis Mastenbrook of Zeeland, Netherlands.

She died on March 2,1903.

They had ten children, three dying as infants, one danghter Katie died at age 17. The other six raised families and are listed in the genealogy.

Both John DeYoung and his wife are buried in the Grand Meadow, Minnesota cemetery.

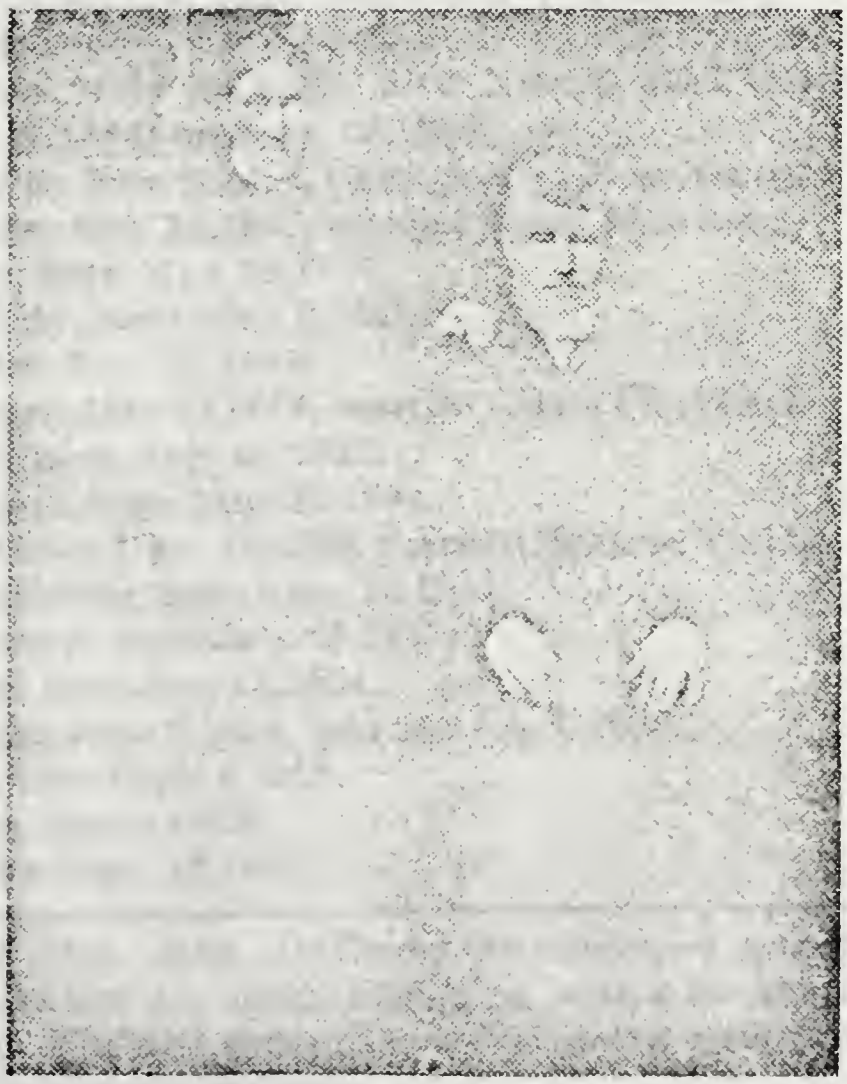

THE FAMILY OF JOHN DE YOUNG

John, the first child of Mr. and Mrs. Pieter DeJong, born in the Netherlands on Dec. 28,1836; died May 18,1909; came to Roseland, Chicago, Ill. with his parents in 1849. He married Nellie, daughter of Adrian and Clara Tanis Mastenbrook, from Zeeland, Netherlands (born Jan. 1,1839; died March 2,1903) on March 27, 1859. Mr. and Mrs. John DeYoung moved to Minnesota in 1871 and are buried at Grand Meadows, Minnesota. A daughter, Katie, born in 1860; died in 1877. Three children died in infancy. The families of the other six children follow.

JAMES DE YOUNG FAMILY

1- James DeYoung born April 28,1861; died Jan. 6,1941, married Hattie Roelofs (born Nov. 12,1864; died March 18 1956) on July 5,1887.

a- Elmer John DeYoung born Nov. 26,1887, married Nettie Watson (born Dec. 14,1889) on Oct. 20,1909. Residence, Oskaloosa, Ia.

aa- Harold James DeYoung born July 16,1910; died July 30,1943, married Mildred Beal.

aaa- Howard William DeYoung, born Oct. 9.1932

bbb- Roger Dean DeYoung, born Jan. 30,1934.

ccc- Charles Leo DeYoung, born April 29,1936.

ddd- Marilyn Lucille DeYoung, born Nov. 24,1943.

bb- Hazel Mae DeYoung born Dec. 23,1911, married Glenn Harmon.

aaa- Glen Harmon, born Feb. 18.1934.

bbb- Robert Charles Harmon, born March 14,1941.

cc- Eva Louise DeYoung born Feb. 27,1913, married Floyd Landers.

aaa- Harry Leon Landers, born March 10.1937.

bbb- Karen Landers, born Jan. 21,1939.

ccc- David Landers, born Sept. 19,1947.

dd- Ruth Nettie DeYoung born Sept. 24,1915, married Marvin Allely.

aaa- Jerry Ann Allely, born March 16,1935.

bbb- Kenneth Allely, born June 5,1937.

ccc- Carol Ruth Allely; born Jan. 25,1939.

ee- John Elmer DeYoung born Jan. 1,1924, married Nora Snow.

ff- Elsie Marie DeYoung born Sept. 4, 1927, married Irvin Den Adel,

aaa- Ronald Irvin Den Adel, born June 4,1948.

b- Gertie Dena DeYoung born July 15, 1889; died Nov. 8, 1958, married Arthur Gordy (born Sept 19,1884) on Sept. 23,1908.

aa- Dorothy Evangeline Gordy born Sept. 8,1909, married Roy Norris.

bb- Everett Ralph Gordy born Oct. 19,1912, married Edna Morrison.

aaa- Larry Everett Gordy, born May 26;1937.

bbb- Ronald Clarence Gordy, born May 2,1942.

ccc- Vickie Sue Gordy, born Aug. 29,1949.

cc- Wilma Marian Gordy born July 18,1914, married Adam Flockhart.

aaa- Dolores F. Flockhart, born Aug. 11,1932.

bbb- Max Eugene Flockhart, born June 21,1934.

dd- Clarence Arthur Gordy born Dec. 10,1919, married Frances Stubbs.

aaa- Constance Francene Gordy, born Aug. 16,1942.

bbb- Dennis Dewayne Gordy, born July 25,1947.

ccc- Gregory Allen Gordy, born Jan. 11,1954.

ee- Alice Virginia Gordy born June 2,1924, married Jos. Cable.

aaa- Virginia Kay Cable, born Sept. 4,1953.

bbb- Lou Ann Cable, born June 9,1956.

ccc David Lee Cable, born Sept. 18,1957.

Note.- The children of Mr. and Mrs. John DeYoung are numbered according to birth. The next generations, letters are used, beginning with a for the first born, b for the second and so on, The first generation is designated by one letter with a letter added for each following generation.

c- Ralph DeYoung born March 10,1895, married Ina Pricket (born June 15, 1897) on March 29,1916. Residence - Dexter, Minnesota.

aa- Gertrude Marian DeYoung, born Jan. 21,1917, married Emery Richardson on Sept. 20,1941.

aaa- Elaine Frances Richardson, born Aug. 20.1942.

bbb- Darrel Arthur Richardson, born March 19,1945,

ccc- Louise Jean Richardson, born Nov. 12,1946.

ddd- Carol Ann Richardson, Dec. 24,1947,

eee- Linda Lee Richardson, April 13,1952.

bb- Jeanette Edith DeYoung born Oct. 13,1918, married C. Howard Bowers on Aug. 25,1940.

aaa- Howard Eugene Bowers, born March 14,1941.

bbb. Charles Ralph Bowers, born July 8.1946.

ccc- Edward Dallas Bowers, born Oct. 13,1948.

cc- Grace Irene DeYoung born Sept. 1,1920, married Lawrence Lucas on Sept, 14,1939.

aaa- Marguerite Pearl Lucas, born Oct. 3,1941.

bbb. Laura Louise Lucas, born, Feb. 17,1945.

ccc- David Wayne Lucas, born July 22,1947.

ddd- Katherine Fay Lucas, born Dec. 4,1948.

eee- Barbara Lucas, April 18,1959.

dd- Donald Ralph DeYoung born Sept. 30,1922, married Lily Horbatink on Feb. 7,1946.

aaa. Patricia Irene DeYoung,born Dec. 7,1946.

bbb- Timothy Peter DeYoung, born July 28,1949.

ccc- Lynn Allen DeYoung, born Oct. 11,1950.

ddd- Janice Lee DeYoung, born Nov. 12,1951.

ee- Everett Wayne DeYoung born July 17,1930, married Shirley Bussell on Feb. 10,1956.

aaa-Debra Elaine DeYoung born Dec. 4,1956.

bbb- Mark Wayne DeYoung, born May 3,1959.

ff- Dallas Neal DeYoung born April 19,1932, married Nada Jean Mildenstein on Aug. 30,1957.

aaa- Jo Anne DeYoung, born July 30,1958.

bbb- Pamela Kay DeYoung, born Nov. 24,1959.

gg- Robert Allen DeYoung, born Aug. 18,1934.

hh- Dolores Elaine DeYoung born Dec. 16,1936, married Russell Gage on May 23,1958.

d- Neal DeYoung born July 13.1897, married Ethel Warner (died Jan. 30, 1950) on Oct. 3,1917. Residence - New Sharon, Iowa.

aa- Ira DeYoung born Sept. 30,1918, married Elzie Schultz.

aaa- Donald DeYoung (adopted) born Sept. 8,1944.

bb- Roscoe DeYoung born May 14,1920, married Dorothy Fleshner on Sept. 14,1941.

aaa- Wayne DeYoung, Dec. 21,1947.

bbb- Cheryl Ann DeYoung; born Oct. 3,1946.

ccc- Lou Ann DeYonng, born Dec. 21,1955.

cc- Lois Nellie DeYoung born in April 1922; died in Sept. 1925.

dd- Eugene Warner DeYoung born March 13,1925, married Ruth Parker on June 12,1955.

aaa- Jeffery Lynn DeYoung, born Dec. 15,1957.

ee- Wesley Jay DeYoung born April 19,1926, married Bernice VanderHeiden on May 1,1950

aaa. Jay Douglas DeYoung born Jan. 2,1956.

ff- Stanley DeYoung born Nov. 5,1927, married Ruby Gosselink on Dec. 31, 1949.

aaa- Ruth Elaine DeYoung, born July 25,1950,

bbb- Carolyn Kay DeYoung, born July 19,1951.

ccc- Dan Arthur DeYoung, born Jan. 20,1953,

ddd- David Stanley DeYoung, born May 16,1954.

gg- Betty DeYoung born born Oct. 14,1930, married Thomas McLandsborough on April 3,1949.
aaa- Timothy McLandsborough, born April 12,1951.
bbb- Gerald McLandsborough, born April 5,1954.
ccc- Leonard McLandsborough.
hh- Wallace James DeYoung born June 24,1932, married Eathol Thompson on June 30,1951.
aaa- Jerry DeYoung, born March 23,1953.
bbb- James DeYoung, born Feb, 1,1955.
ii- Bonnie DeYoung born May 22,1935, married Theodore Allen on June 14, 1953.
aaa- Joyce Renee Allen, born Dec. 19,1958.
d- Neal DeYoung married Mildred Thoreen on Aug. 25,1952;
e- Katie Helena DeYoung born Nov. 9,1899, married Chas. A. Poe on Jan. 5, 1921. Residence, Long Beach, California.
aa- Garry Lee Poe, (adopted) born June 25,1943.
bb- Donald Dean Poe, (adopted) born Aug. 29,1947.
f- Lafayette DeYoung born Sept. 21,1902, married Eva Swanson on July 31, 1931.
aa- Margretta DeYoung, born April 21,1937, married Donald Cleveland.
aaa- Robert Cleveland
bbb- Lori Ann Cleveland
bb- Lynn Roy DeYoung, born Sept, 29,1938.
cc- Thomas Allen DeYoung born July 4,1939, married Anita Corte on Sept. 11,1959.
g- Esther Mae DeYoung born Jan. 20,1908, married John Davis (died in March 1954) on Feb. 16,1938. Res. Long Beach, Calif.
aa- Lawrence Davis, born Jan. 21,1940.
bb- Kenneth Davis, born Dec 15,1941.
cc- Joan Diane Davis, born March 30,1945.
h- Wilma Pearl DeYoung born Feb. 7,1911, married John R. Kennedy on April 9,1947. Res. Long Beach, Calif.

WILLIAM MARSHALL FOWLER FAMILY

2- Clara DeYoung born July 28,1862; died Nov. 4,1935, married William Marshall Fowler (born Aug, 4,1853; died Oct. 9,1923) on Dec. 12,1888.
a- Charles H. Fowler born July 17,1892; died Feb. 9,1924.
b- Nellie Ruth (known as Ruth) Fowler born Aug. 20,1896. Res.Austin,Minn.
3- Jennie DeYoung born April 15,1865; died Sept. 21,1938, married John Schurman (died Feb. 22,1917) on Nov. 14,1887.
4- Peter DeYoung born Aug. 25,1866; died April 28 1916.

ZEBINA THEODORE FOWLER FAMILY

5- Minnie DeYoung born March 31,1868; died Aprll 18,1947, married Zebina Theodore Fowler (born Feb. 21,1862; died March 15,1948) on Nov. 8,1890.
a- John William Fowler born Dec. 19,1894, married Goldie Trude on Oct. 27,1917. Res. Aberdeen, South Dakota.
aa- John F. Fowler, born Aug. 4.1918.
bb- Ben Fowler, born Feb. 11,1922.
cc- William Fowler,born Nov.24,1923. Died while in service in World War II
dd- Harold C. Fowler, born Dec. 17,1934.
ee- Robert Fowler, born May 31,1937. died in 1957
b- Nellie Hannah Fowler, born April 19,1901; died March 16,1904.
c- Harold Amos Fowler born June 23,1905, married Marion O. Tracy on Sept. 21,1941. Res. Aberdeen, South Dakota.
aa- Theodore George Fowler, born July 21,1946.
bb- John Charles Fowler, born Nov. 9,1947.
d- Ford Fremont Fowler born March 6,1914, married Helen Gillick on May 6,1940. Res. Aberdeen, South Dakota.

STANLEY HECTOR VAUGHAN FAMILY

6- Mary DeYoung born Jan. 8,1873; died March 20,1941,married Stanley Hector Vaughan (born June 6,1867; died Dec. 11,1942) on Oct. 16,1901.

a- Lloyd J. Vaughan born Aug. 15,1902, married Helen Close on Aug. 20,1932 Res. Long Beach, Calif.

aa- Linda Lea Vaughan born March 29,1936, married Edward Frank Selby on June 20,1959.

bb- Sharon Mae Vaughan, born May 15,1939.

b- Vernelia Vaughan born July 31,1904, married George B. Hove on Dec. 3, 1930. Res. Long Beach Calif.

aa- Roger L. Hove born April 14,1936, married Faye Krater on March 20, 1959.

c- Gilmore E. Vaughan born Oct. 28,1905, married Constance Becker on Sept. 12,1933. Res. St. Paul Minnesota.

aa- Delores K. Vaughan, born Oct. 8,1934,

bb- Janey E. Vaughan, born Dec. 16,1939.

d- S. Paul Vaughan born Nov. 20,1910, married Lois Bales on June 22,1933. Res. Hughson, Calif.

aa- David P. Vaughan born Oct, 6,1934, married Joanna Olson on Oct 24, 1959.

bb- Richard J. Vaughan, born Oct. 29,1937, married Lynda Julien on Jan. 30,1960.

FAMILY OF CORNELIUS AND AAFFJE MADDEROM DE YOUNG

Sitting. Mr. and Mrs. Cornelius DeYoung. Standing: Children of Mr. and Mrs. DeYoung, left to right, Peter, Nicholas, John, Katherine (Mrs, B. Zoeterman.)

Cornelius DeYoung, known as Case DeJong, was born in the Netherlands on May 12,1842. He married Aafje Madderom, daughter of Klaas and Trynje Ton Madderom on Nov. 14,1859. She was born in 1842 and died Dec. 24,1924,

THE FAMILY OF CORNELIUS DE YOUNG

Cornelius, the second child of Mr. and Mrs. Pieter DeJong was born in the Netherlands on Feb. 22,1838; died Dec. 8,1914. He married Aefje,a daughter of Klaas Madderom and Tryntje Ton (born May 12,1842: died Dec. 4,1924) on Nov. 14, 1859.

REV. PETER DE YOUNG FAMILY

1- Peter DeYoung born Aug. 18,1878, married Nora DeYoung (born Aug. 12, 1883) onNov. 9,1911. Niles, Mich.

a- Ruth Nora DeYoung born Jan. 21,1920, married William Murrie Potts on on Aug 10,1944.

NICHOLAS DE YOUNG FAMILY

2- Nicholas C. DeYoung born Dec. 20,1879, married Nellie Kemp (died in April 1915) on Sept. 18,1912.

a- James Cornelius DeYoung born Dec. 2,1913, married Pauline Riemer on Dec. 25,1936.

aa- James William DeYoung, born May 21,1944.

2- Nicholas C. DeYoung married Eva Reitveld (died Dec. 27,1959) on May 4, 1922.

JOHN C. DE YOUNG FAMILY

3- John C. DeYoung born Dec. 22,1880; died June 15,1943, married Anne Mossel (died June 6,1931) on March 9,1905.

a- Evelyn DeYoung born April 14,1906, married Martin Gaillard on Aug. 29, 1929.

aa- Dorothy Jean Gaillard, born July 24,1930.

bb- Elwood Roy Gaillard, born March 23,1932.

cc- Ronald Edgar Gaillard, born May 30,1933.

b- Florence DeYoung born Aug. 14,1907, married Henry E. Haskins (died April 12,1940) on Nov. 16,1929.

c- Cora DeYoung born June 14,1910, married Ralph Bodin on Aug. 23,1936.

aa- Anita Caryl Bodin, born Aug. 31,1937; died Jan. 4,1939.

bb- Sandra Mae Bodin, born May 7,1944.

d- Katherine DeYoung born April 26,1913, married Ten (Cornelius) Dekker on Sept. 18,1936.

aa- Roger Allen Dekker, born May 12,1938.

bb. Warren Noel Dekker, born Nov. 7,1940.

cc- Kathleen Joy Dekker, born Sept. 30,1944.

e- Frank C. DeYoung born Dec. 5,1920, married on Feb. 17,1944.

aa- Wayne Allen DeYoung, born Nov. 28,1944.

f- John C. DeYoung born Dec. 10,1924; killed (in France in World War II) on Feb. 27,1945. Married Albertine Bonaguro.

4- Katherine DeYoung,born Dec. 10.1882; died Aug. 20,1927, married Baldwin Zoeterman on Sept, 23,1914.

Note:- The children of Mr. and Mrs. Cornelius DeYoung are numbered according to birth. The next generations, letters are used, beginning with a for the first born, b for the second and so on. The first generation is designated by one letter with a letter added for each of the following generations.

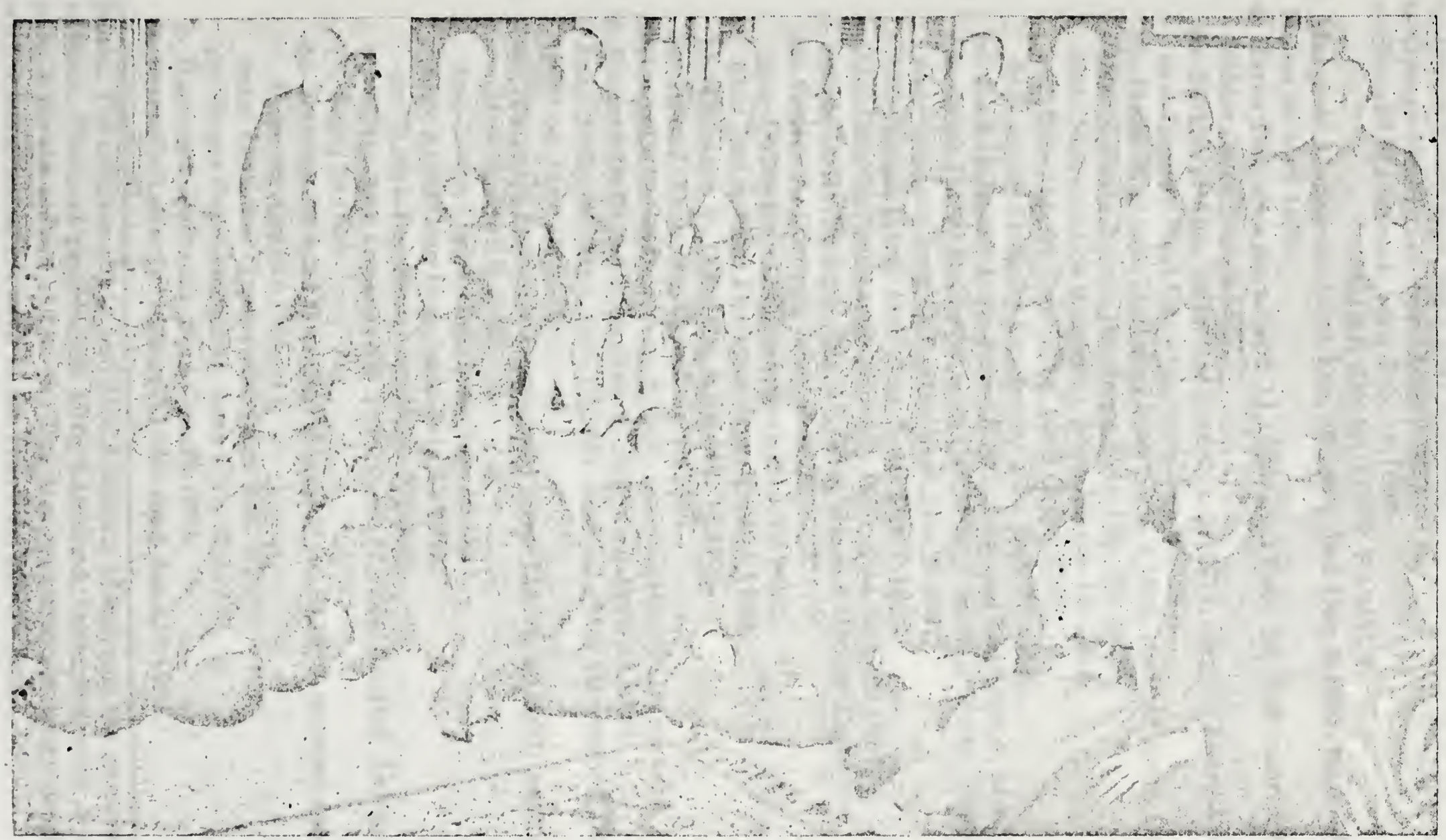

CONSISTORY, TRUSTEES AND THEIR WIVES OF THE FIRST REFORMED CHURCH OF ROSELAND CHICAGO, ILLINOIS 1899

Front row, left to right, Prof. Rapp, R.A.Vandenberg, H.R.DeYoung,Tina VanEss, R.J. Boersma, Abram Madderom, Mrs.Arthur DeYoung, Arthur DeYoung

nd row: Mrs.Rapp, Mrs.R.A Vandenberg, Mrs. H.R.DeYoung Mrs. B. VanEss. Rev. B. VanEss Mrs. R.J.Boersma, Mrs.A.Madderom, Mrs. P. Prince.

Third row; Klaas Madderom, Mrs. P. Tanis, Mrs. H. VanWieren, Mrs. Wm. Swart, Mrs. H, Tysen, Mrs. D. VanVuren, Mrs L. Vanderbilt, Mrs. John DeJong Mrs. C. DeYoung, Mr. P.Prince John VanEss.

Fourth row:P.Tanis, H.VanWieren,, Wm. Swart, Dirk DeJong, H. Tysen, Fred Vos, Dirk VanVuren, A.K. Madderom, L. Vanderbilt, John DeJong, C. DeJong H. VanderMyde.

Abraham Madderom (front row third from the right) married Jantje, (the third child of Mr. and Mrs. Pieter DeJong. Abraham Madderom served as " Penny Meester," (Treasurer) while serving as a Deacon in the First Reformed Church of Roseland, Chicago, Illinois. From 1892 to 1922 his son Abraham operated the A. A. Madderom Grocery and Market at 117 West 111th Street, Roseland, Chicago, Illinois, now the large independent Henry Vree Super Food Mart.

THE FAMILY OF ABRAHAM MADDEROM

Jantje, the third child of Mr. and Mr. Pieter DeJong, was born in the Netherlands on May 28,1839; died March 2,1911. She married Abraham Madderom born Jan. 17, 1835; died Oct. 11,1905. They lived at 10758 Michigan Avenue, in Roseland, Chicago, Illinois.

PETER MADDEROM FAMILY

1- Peter Madderom born April 12,1861; died in 1892.
  a- Raymond Madderom, born in 1890.

After the death of Peter Madderom, his widow moved to Missoula, Montana and remarried.

JOHN MADDEROM FAMILY

2- John Madderom born Feb. 28,1862; died Jan. 22,1938, married Nellie DeRuiter (born Dec. 15,1866; died Aug. 15,1937) on Nov. 3,1886.
  a- Jennie Madderom, born May 14,1890.
  b- George Madderom. born Aug. 6,1893.
  c- Edward Madderom, born Feb. 18,1899.

DIRK DE RUITER FAMILY

3- Margaret Madderom born Feb. 26,1863; died Dec. 9,1909, married Dirk DeRuiter in May 1885.
  a- Harry DeRuiter born Sept. 11,1888; died Feb. 18,1958, married Alice DeRidder, born Dec. 2.1887.
    aa- Margaret Alice DeRuiter born Oct. 23,1914, married Larry J. Grassle
      aaa- Gordon Neal Grassele, born Jan. 26,1941;
    bb- Della Elisabeth DeRuiter born Sept. 4,1916, married Louis Boudreau.
      aaa- Barbara Arlene Boudreau, born Feb. 22, 1939.
      bbb- Sharon Alice Boudreau, born March 10, 1943.
      ccc- Louis Harry Boudreau, born Oct. 2,1946.
      ddd- James Douglas Boudreau, born Dec. 15,1959.
    cc- June DeRuiter born June 13,1921, married LuVerne A. Muff.
    dd- Ralph Harry DeRuiter born Oct. 4,1928 married Betty Jean Brosseau.
      aaa- Candace Jean DeRuiter, born Dec. 9.1951,
      bbb- Ralph Harry DeRuiter, born Dec. 9,1955.
  b- Abraham DeRuiter born Sept. 25,1890; died Ang. 22,1914.
  c- Jennie DeRuiter born Aug. 15,1895, married George Dienema.
    aa- George A. Dienema born July 29,1927.
      aaa- Debra Kay Dienema, born Dec. 29,1954.
      bbb- James Allen Dienema, born July 28,1956.
    bb- Clarence V. Dienema, born Jan. 17,1930.
    cc- Irma J. Dienema, born Dec. 15,1937.
  d- Grace DeRuiter born Aug. 2,1897. married Henry Groeneveld-
  e- Richard DeRuiter born Dec. 9,1899; died April 22,1928.
  f- Anna DeRuiter born Dec. 19,1901 married Peter Groeneveld(born April 17, 1905) on June 18, 1926.
    aa- Margaret Lorraine Groeneveld born March 20,1927, married Howard Hon on April 6,1946.
      aaa- Linda Diana Hon, born Feb. 12,1947.
      bbb. Allen Glen Hon, born July 17,1948,
      ccc- Kivan Lee Hon, born Sept. 27,1959.
    bb- Betty Ann Groeneveld born Jan. 12,1934 married LeRoy Knapp on Sept. 19,1953
    cc- Norman Richard Groeneveld born Nov. 10,1929, married June Elizabeth Price on Aug. 27,1955,
      aaa- Lesle Sue Groeneveld, born Feb. 1,1959.
    dd- Roger Peter DeRuiter, born Nov. 20,1937.
  g- Raymond DeRuiter, born Oct. 23,1903.
  h- Peter DeRuiter born June 3,1905; died June 10,1905.

Note:- The children of Mr. and Mrs.Abraham Madderom are numbered according to birth. The next generations, letters are used, beginning with a for the first born, b for the second and so on. The first generation is designated by one letter with a letter added for each of the following generations.

4- Cornelius Madderom, born May 21,1867; died in 1903.

ABRAHAM MADDEROM FAMILY

5- Abraham Madderom born Jan. 11,1873, married Marie Sizoo born in Gorinchem, Holland ,March 19,1877; died Dec. 17,1951) on Dec. 29,1904.

a- Raymond Abraham Madderom born Dec. 19,1905, married Mary Brown on Oct. 15,1933.

aa- Gary Madderom, born July 17,1937.

b- Richard Peter Madderom born Aug. 1,1907, married Ruth Johnsen (born March 1,1915) on Nov. 30,1939.

aa- Keith Richard Madderom, born Oct. 29,1947.

c- Florence Marie Madderom born May 27,1909,married Rev. Jacob Groetsema, Colton, S.D. (born Dec. 2,1905) on June 25,1936.

aa- David Glenn Groetsema, born Sept. 21,1941,

BARTEL VANDENBERG FAMILY

6- Kate Madderom born Dec. 28,1873; died June 28,1932, married Bartel Vandenberg (born Dec. 1,1874; died Feb. 17,1920) on Nov. 17.1897.

a- John Albert Vandenberg born June 26,1899, married Emily Macil Young (born July 24,1900) on Jan. 19,1922.

aa Robert David Vandenberg born Oct. 16,1923, married Betty Muriel Wallingford (born May 9,1927) on June 19,1948.

aaa- Barbara Diane Vandenberg, born Oct. 3, 1952.

bbb- Douglas Robert Vandenberg, born May 16.1956.

bb- John Raymond Vandenberg born Oct. 26, 1926, married Pauline Gill (born Aug. 26.1925) on June 12,1944.

aaa- Ronald Raymond Vandenberg, born July 18,1947.

bbb- Rebeca Sue Vandenberg, born Jan. 16.1953.

cc- Richard James Vandenberg born Sept. 6,1932, married Delores Darlene Beggs (born Jan. 2,1939) on June 1,1956.

aaa- Raeanna Janette Vandenberg, born May 6,1957,

bbd. Rhonda Jean Vandenberg, born May 4,1959.

b- Raymond Vandenberg born March 29,1901; died Aug. 29,1951, married Margaret E Kennedy, born Dec. 6,1905.

aa- Bert William Vandenberg born Jan. 20,1938, married Kay Church.

aaa- Bradley Raymond Vandenberg, born Dec. 11,1959.

c- Lewis James Vandenberg born May 5,1906,maried Hazel Eland, born June 10,1906.

aa- Alyce Lucille Vandenberg, born Aug. 6,1935, married William Nelson.

aaa- Jana Lynn Nelson, born July 23,1954.

bbb- Leigh Anna Nelson, born May 30,1958.

bb- Lewis James Vandenberg, born Nov. 5,1938.

cc- Catherine Janette Vandenberg, born Feb. 15,1951.

d- Janette Katherine Vandenberg born April 26,1908, married Arlo Carl Schulze born Oct. 3,1910.

ALBERT VANDENBERG FAMILY

7- Mary Madderom born Nov. 25,1877; died Nov. 1,1951. married Albert Vanbenberg (born Dec. 24,1877; died Feb. 5,1931) on April 18,1900.

a- Gertrude H. Vandenberg born Nov, 23,1900, married Paul A. Palmer on June 21,1928.

aa- Allen V. Palmer born May 25,1929, married Barbara Booke 1951.

aaa- David A. Palmer, born Nov. 7, 1955.

bb- Ronald Palmer, born Aug. 1,1938.

b- Jean M. Vandenberg born July 5,1903, married J. Wallace Mathew on Jan 14,1925.

aa- Lorraine J. Mathew born March 10,1931, married Donald Hand on Aug. 19.1951.

aaa- Barbara Hand, born Nov. 10,1953.

bbb- Donna Hand, born Dec, 19,1955.

ccc- Sally Hand, born April 17,1958.

bb- Lester W. Mathew born Nov. 11,1935, married Joyce Sulouff on April8, 1956.

c- Dorothy M. Vandenberg born July 28,1905, married L. K. Pillsbury, on April 15,1950.

d- Ruth A. Vandenberg born April 13,1909, married W. W. Hacker on July 27 1935.

e- John R. Vandenberg born Aug. 13,1912, married Magaret Brannan on Nov 11,1937.

aa- Joan Vandenberg born Aug. 25,1939, married Laryy Gauwitz on Oct. 10, 1959.

bb- Mary B. Vandenberg, born May 17,1942.

cc- John R. Vandenberg, born July 22,1945.

dd- George Vandenberg, born May 27,1947.

ee- Robert Vandenberg, born Sept. 14,1953.

ff- Thomas Vandenberg, born April 13,1955.

f Alfred P. Vandenberg born May 5,1915. married Elize Eilers on Sept. 7, 1941.

aa- Susan Vandenberg, born April 7,1944.

bb- James Vandenberg, born July 27,1948.

cc- Dennis Vandenberg, born July 18,1951.

MENNE HAAN FAMILY

8- Anna Madderom born Dec. 22,1878;died March 3,1959, married Menne Haan (born Jan. 2,1878) on Dec. 19,1901.

a- Jeannette Haan born Oct. 19,1903, married Henry J. Boomsma (born July 7,1902) on Sept. 24,1924.

aa- John Harry Boomsma born May 22,1926, married Ruth Doot on March 10,1948.

aaa- John Harry Boomsma, Jr. born June 26,1949.

bbb- David Peter Boomsma, born April 17,1952.

ccc- Ruth Ann Boomsma, born June 1,1954.

bb- Anna Margaret Boomsma born May 22,1928, married Andrea DeVries, Jr. on July 15,1949.

aaa- Barbara DeVries, born Oct. 9,1950.

cc- Melvin Boomsma born Aug. 31, 1929, married Pearl Ouwersloot on Oct. 3, 1952.

aaa- Michael James Boomsma, born Feb. 12,1954.

bb- Charles John Boomsma, born May 8,1955.

b- Hiram Haan born Dec. 27,1924, married Grace Alsterda (born April 18, 1905.) on July 20,1927.

aa- Marvin Louis Haan born Aug. 26,1929, married Esther Martin on Oct. 10,1953.

aaa- Russell Haan, born May 31,1955.

bbb- Patricia Ellen Haan, born July 7,1957.

ccc- Lawrence Michael Haan, born July 7,1959.

bb- William Richard Haan born May 25,1932, married Shirley Whitmore on April 2,1955

aaa- William Haan, born Feb. 6,1957.

cc- Alice Marie Haan born Oct. 28,1930, married Martin Boersma on Oct. 20,1956.

aaa- David Paul Boersma, April 7,1959.

c- Abraham Haan born Feb. 13,1906, married Margaret Gemembardt (born Oct. 21,1908) on Sept. 19,1936.

aa- Bruce Allen Haan, born Jan. 10,1939.

bb- Dale Everett Haan, born April 29,1942.

cc- Keith Raymond Haan, born Jan. 24,1946.

dd- Glen Forrest Haan, born March 15,1949.

d- Louis Haan born Feb. 1,1908, married Dorothy Hayden (born March 28, 1916) on July 20,1935.
aa- Roger Paul Haan, born Nov. 12,1940.
bb, Richard Albert Haan, born July 26,1945.
e- Margaret Haan, born March 1,1910.
f- Theodore Haan born Jan. 29,1912, married Ruth Barwegan (born July 24, 1924) on June 25,1959.
g- Everett Haan born Feb. 12,1918, married Effie Posthumus (born May 14, 1922) on July 24,1946.
aa- Robert Raymond Haan, born Jan. 31,1949.
h- Albert Haan born Sept. 20,1919, married Ellenor Sazma born Jan. 10,1921, on June 26,1948.
aa- Carol Ann Haan, born Jan. 17,1960.

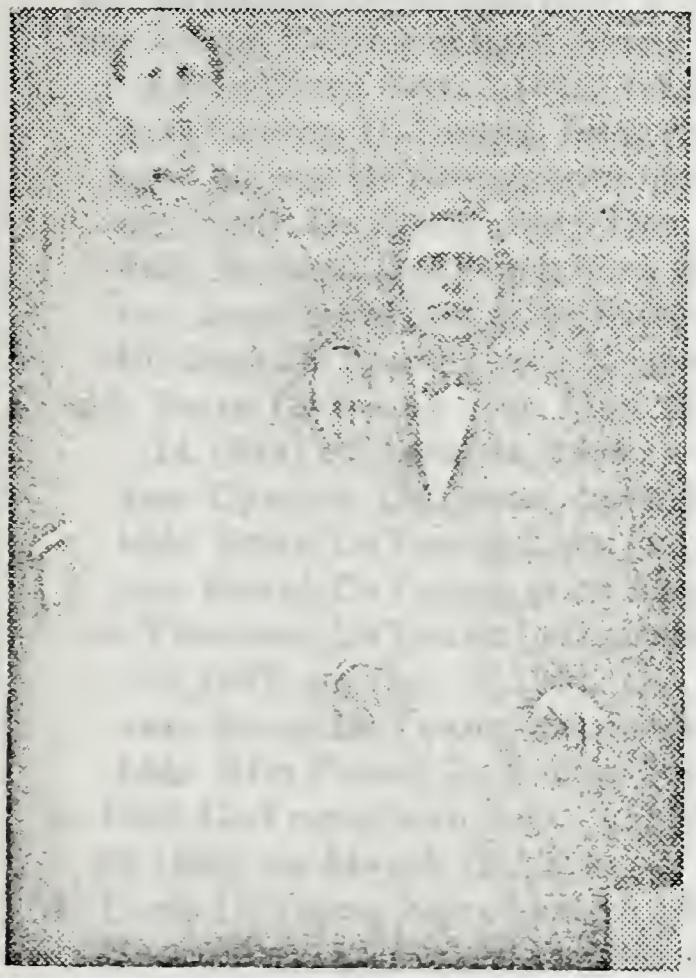

Dirk DeYoung was the fourth child of Mr and Mrs. Pieter DeJong. He was born in the Netherlands on June 15,1840, died Jan. 3, 1913. He married Lina Maat who was the mother of his first six children whose pictures are also shown here. She died on June 14,1884 at the age of 47. About 1886 Dirk married Dina Nykerk but she died in 1890 after she had one on,Gerrit DeJong. He then married Mary Borgman who died childless after a few years and he then married Cornelia Jabaai and they had one daughter,Martina, who ives in North Manchester, Ind.

Cornelia Jabaai DeYoung died in 1925.

CHILDREN OF
DIRK AND LINA MAAT DE YOUNG

Bottom row: Jacob, Arthur
Middle row;Ella (Mrs. Karl Huygens)Tunis
Top row:Kate (Mrs.Maurits Huygens)Peter

THE FAMILY OF DIRK DE YOUNG

Dirk, the fourth child of Mr. and Mrs. Pieter DeJong, born in the Netherlands on June 15,1840; died Jan. 3,1913. married Lina Maat (born March 23,1837; died June 14,1884.

PETER DE YOUNG FAMILY

1- Peter DeYoung born Aug. 28,1859; died in Feb. 1941, married Gertrude Kuipers (born March 10,1861) on Feb. 3,1887,

a- Lina DeYoung born Nov. 25,1887; died Aug. 1,1933, married William Hofstede (born April 1,1887; died March 31,1946) on May 11 1911.

aa- Gertrude Hofstede born April 9,1913, married Herbert Russel Kramer (born Aug. 1,1907; died Oct. 16,1948) on Oct. 15,1934.

aaa- Mary Lou Kramer. born July 11,1946.

aa- Ger rude Hofstede Kramer married James J. Baai on June 15,1951.

bb- Frances Hofstede born Dec. 22,1917, married Mathew VanderWal (born Feb. 11, 1918) on April 17,1944.

aaa- Janice Marie VanderWal, born Dec. 5,1945.

bbb- Donald William VanderWal, born Nov. 19,1946.

b- Richard DeYoung born Oct. 18,1892; died Sept. 14,1943, married Josine Romein (born Dec. 14,1894) on March 8,1917.

aa- Sylvia DeYoung. born Jan. 5,1918; died Jan. 27,1918.

bb- Geraldine DeYoung, born Jan. 5, 1918; died Jan. 26,1918.

cc- Joseph DeYoung born June 11,1921; died March 8,1955, married Lola Allain (born Nov. 2,1922) on Jan. 1,1940.

aaa- Charles DeYoung, born April 18,1941.

bbb- Nancy DeYoung, born Oct. 28,1943,

ccc- Sally DeYoung, born Dec. 25,1946.

ddd- Richard DeYoung, born Oct. 17, 1949.

eee- Joseph DeYoung, born May 30,1955.

fff- Jean DeYoung, born May 30,1955.

dd- Perry DeYoung born May 28,1923, married Elinor Kaake (born June 14,1924) on April 24, 1948.

aaa- Cynthia DeYoung, born June 11,1950.

bbb- Brian DeYoung, born Oct. 21,1954.

ccc- David DeYoung, born Aug. 23,1959.

ee- Theodore DeYoung born June 4,1953, married Marilyn Gates (born Jan. 13,1932) on Oct. 16,1951.

aaa- Barry DeYoung, born Oct. 31,1952.

bbb- Kim Forest DeYoung, born June 3,1954.

c- Dick DeYoung born Sept. 2,1890, married Alyde Vanderwarf (born Nov. 24,1892) on March 16,1921

d- Tunis DeYoung born Aug. 15,1895; died May 15,1952, married Fannie DeHaan (born July 28,1902; died Jan. 27,1946) on Dec. 20,1922.

aa- Ralph DeYoung, born July 7,1928.

e- Hattie DeYoung born Jan. 22,1899, married Richard Blankenstyn, born June 6,1897.

aa- Anabelle Blankenstyn born March 5,1924, married Ray A Schenk Jr. born Sept. 10,1922.

aaa- John Ray Schenk, born Oct, 23,1945.

bbb- Mark Richard Schenk, born Dec. 2,1948.

ccc- David Anthony Schenk, born June 23,1951.

eee- Peter Michael Schenk, born Dec. 23,1954.

bb- Percy Blankenstyn born March 4,1929, married Irma Bettenhusen (born Jan. 22,1929) on Sept. 11,1950.

aaa- Steven Blankenstyn, born Jan. 11, 1952.

bbb- Jeffrey Allen Blankenstyn, born May 26,1954,

Note:- The children of Mr. and Mrs. Dirk De Young are numbered according to birth. The next generations, letters are used, beginning with a for the first born, b for the second and so on. The first generation is designated by one letter with a letter added for each of the following generations.

ccc- Vance Edward Blankenstyn, born Sept. 7,1956.

f- Peter DeYoung born June 9,1902, married Gladys Sirois (born Dec. 19,1911) on June 3,1959.

aa- Kieth DeYoung born July 15,1931, married Arliss LaFine (born Oct. 16, 1933) on Jan. 3,1952.

aaa- Eric DeYoung, born May 22,1953.

bbb- Alec. DeYoung, born Oct. 14,1955.

ccc- Karla DeYoung, born Dec. 26, 1958.

bb- Wayne DeYoung born Dec. 22,1933, married Lois Markham (born May 13, 1937) on Sept. 27,1957.

aaa- Terry Lee DeYoung, born April 24,1959.

cc- Lynn DeYonng born Aug. 6,1937, married Glenn Houk (born Nov, 18, 1934) on June 30,1956.

aaa- Lisa Kay Houk, born May 18,1659.

KARL HUYGENS FAMILY

2. Ella DeYoung born Oct. 1,1861; died Aug. 11,1911, married Karl Huygens (born Nov. 22,1847; died March 16,1928) on June 20,1880.

a- Nicolette Helena Huygens boan June 1,1881; died July 19,1943, married John Postma born Jac. 21,1878) on June 4,1904.

aa- Carl C. Postma born July 4,1905, married Jennie Runia (born June 23 1922, on Feb. 7,1951.

aaa- Lorretta B. Postma, born Nov. 16,1952.

bb- Andrew E. Postma born Feb. 3,1908. married Dorothy VanderMey (born Aug. 12,1915) on June 20,1940. Pomona, Calif.

aaa- Nancy Jane Postma, born April 18,1942.

bbb- Raymond J. Postma, born Oct. 1,1943.

cc, Calvin Postma born Feb. 7,1911; died in France July 3.1944, married Leona Jasper (born Aug. 21,1917) on June 8, 1939.

dd- James Postma born Aug. 18,1914, married Jessie Kuypers (born Nov. 21,1923) on Dec. 10,1953. Sanborn, Iowa.

aaa- Susan Postma, born Nov. 26,1954.

bbb Letty Postma, born Dec. 14,1955.

ccc- Carol Postma born Nov. 13,1956.

b- Lina Huygens born Sept, 21,1883, married Nicholos Westerveld (born May 16,1880; died May 13,1953) on June 5,1907.

aa- Ellen Marie Westerveld born Oct. 28,1910, married Dr. Sidney Heersma (born July 11.1909) on June 21,1934. Kalamazoo, Mich.

aaa- Claudia Sue Heersma, born April 5,1943.

bbb- James Heersma, born Nov. 25,1945.

bb- Helene Jaenette Westerveld born June 5,1913, married Theodore Bokma (born July 24,1914) on April 9,1954.

cc- Caroline Agnes Westerveld born Oct. 15,1915, married Russell Christensen (born April 10,1914) on May 3,1939.

aaa- Jeffrey Karl Christensen, born April 4,1942.

bbb- Lynn Marie Christensen, born May 12,1945.

ccc- Laura Helene Christensen, born Nov. 4,1947.

dd- Charles Westerveld born Dec. 20,1919, married Geraldine McNulty (born Nov. 24,1917) on Aug. 8,1941.

aaa- Janice Elaine Westerveld, born Dec. 31,1943.

bbb. Jonn Charles Westerveld, born May 22,1947.

c- Marie Adriana Huygens, born Jan. 1,1886; died Jan. 21,1938.

d- Kate C. Huygens born March 1,1890, married Peter Norman (born July 25 1884) on March 14,1918.

aa- Carl Peter Norman born Oct. 27,1921, married Valzora Voldness (born Oct. 15,1922) on Dec. 23,1944. Owatona, Minn.

aaa- Gregory Carl Norman, born Oct. 17,1947.

bbb- Gayle Patricia Norman, born April 6,1951.

ccc- Gary Peter Norman, born November 12,1957.

bb- Roger Owen Norman born April 9,1929, married Joanne VanderHaar (born Sep.. 18,1930) on June 6,1954. New Ulm, Minn,

e- Johanna Ada Huygens born Sept. 1,1892; died Jan. 16,1960 married Nicholas Smith (born Dec. 3,1892; died Oct. 26, 1928) on Aug. 19,1926.

3- Kate (Catherine) DeYoung born Nov. 23, 1862; died Jan. 24,1918, married Maurits Huygens (born April 23,1854; died May 8,1895) on March 31,1886

3- Kate De Young Huygens married John VanRamshorst.

TUNIS DE YOUNG FAMILY

4- Tunis DeYoung born April 4, 1865; died March 7,1940, married Jessie VanderSchaaf (born April 17,1866; died Dec. 12,1941) on Nov. 10,1886.

a- Lina DeYoung born Jan. 27,1888; died July 8,1956, married Henry Dekker (born November 4,1887) on Aug. 3,1913.

aa- Tunis Henry Dekker born April 24,1915, married Margarite Spellman (born May 11; 1914; died April 10,1960) on Sept. 4,1940.

aaa- Debrah Dekker, born Dec. 1,1941.

bbb- Paul Tunis Dekker, born Feb. 4.1945.

ccc- Jack Henry Dekker, born Sept 14.1946.

ddd- Margaretha Spellman Dekker, born April 7,1952.

bb- Virginia Ann Dekker born Nov. 26,1919, married Lawrence Arthur Groot (born April 17,1919. died Dec- 18,1956) on Jan, 4,1943.

aaa- Laurel Lin Groot, born May 15,1946.

bbb- Gwedolyn Anne Groot, born June 24,1948.

ccc- Penelope Groot, born Nov. 14,1950.

ddd- Jennifer Cary Groot, born Sept. 8.1952.

eee- Candice Beth Groot, born March 4,1954.

b- Theresa DeYoung born March 23,1889, married Cornelius Vanderbilt (born Jan. 13,1887; died Nov. 24, 1955.) on Sept. 3,1912.

aa- Marcella Johanna Vanderbilt born Dec. 25,1913,married Donald Bowen Brummel (born June 15,1913) on Oct. 15,1938.

aaa- Terri Susan Brummel, born Jan. 11,1943.

bbb- Wendy Ann Brummel, born July 3,1949.

bb- Jessie Mae Vanderbilt born Nov. 26,1916, married Francis Lloyd Grimes (born July 3,1913) on May 25,1940.

aaa- Sharon Kaye Grimes, born May 28,1941.

bbb- Roger Vanderbilt Grimes, born Jan. 6,1943.

ccc- Linda Gayle Grimes, born Aug. 18,1945.

ddd- Gloria Jayne Grimes, born Sept. 6,1947.

eee- Francis Lloyd Grimes, born Nov. 20, 1950.

fff- Carol Ann Grimes, born June 12,1953.

ggg- Debra Lynn Grimes, born March 14,1957

cc- Ruth Lorraine Vanderbilt born July 24,1923, married Robert Francis Schoedler (born Aug. 24,1923) on April 27,1946.

aaa- Robert Cornelius Vanderbilt Schoedler, born June 12,1947.

bbb- Karen Ruth Schoedler, born June 5,1950.

c- Richard DeYoung born Oct. 23,1890; married Henrietta Eldernkamp (born Nov. 19,1896) on Oct. 12,1916.

aa- Wesley Richard DeYoung born Aug. 17,1917, married Elizabeth Oom (born July 13,1918) on Aug. 24,1941.

aaa. Miriam Ann DeYoung, born Nov. 9,1943.

bbb- Barbara Beth DeYoung, May 17,1947.

ccc- Nancy Joan DeYoung, born June 5,1952.

ddd- Susan Claire DeYoung, born Dec. 11,1953.

eee- Wesley Richard DeYoung, born July 5,1958.

bb- Tunis Harold DeYoung born July 21,1921, married Marva Jean Kolkema (born Oct. 2,1927) on June 20,1947.

aaa- Richard Wesley DeYoung, born Feb. 4,1951.

bbb- Mary Ellen DeYoung, born Sept. 6, 1953.

ccc- Jack Thomas DeYoung, born Oct. 2,1957.

d- John DeYoung, born June 8,1892; died Dec. 1,1931.

e- Arthur DeYoung born March 5,1896; died Nov. 12,1953, married Bertha Berger (born Jan. 17,1895; died May 31,1923) on Nov, 27,1919.

aa- Eiliene Marjorie DeYoung, born June 27,1921, married Capt. John M. Bruce (born Dec. 23, 1920) on Jan. 27,1947,

e- Arthur DeYoung married Lillian Thoren(born Sept. 3 1904)on Feb, 25,1926.

aa- June Marie DeYoung, born Jan. 17,1929, married Charles Curtis (born Feb. 16,1929) on Feb. 4,1956.

f- Anne DeYoung born June 27,1898, married Calvin Russel DeYoung (born Feb. 6,1898) on Oct. 6.1921.
aa- Jean Shirley DeYoung born Oct. 19,1922, married Edward Buwalda (born May 25,1920) on Oct. 19,1951.
aaa- Marylin Jean Buwalda, born Aug. 19,1952.
bbb- Clifton Edward Buwalda, born April 19,1955.
bb- Warren Calvin DeYoung born June 4,1923, married Jane Ann Penn (born May 12,1929) on May 28,1947.
aaa- Linda Jean DeYoung, born Dec. 4,1948.
bbb- Barbara Lee DeYoung, born Oct. 5,1951.
cc- John Gilbert DeYoung born March 1,1930, married Clarice Baduakas (born Oct. 17.1927) on July 14 1951.
aaa- Susan Mary DeYoung,born Aug. 15,1952.
bbb- Carol Ann DeYoung, born May 10,1954.
ccc- John Gilbert DeYoung, Jr. born Dec. 28,1956.
ddd- Dirk Edward DeYoung, born Aug. 11,1958.
g- Ellen DeYoung born May 7,1904; died March 21,1905.

JACOB DE YOUNG FAMILY

5- Jacob DeYoung born in Roseland oh Jan. 1,1868; died Jan, 3,1934, married Hattie Heersma (born April 11,1871) on Nov. 27,1893. Moved to Wichert,Ill
a- Garret Irving DeYoung born Oct. 16,1894; died in April 1902.
b- Dirk Arthur DeYoung born Feb. 22,1895; died July 15,1953, married Grace Vrolyk (born Aug. 12,1893) on March 24,1921.
aa- Esther Helen DeYoung, born June 18,1922.
bb- Milton Roger DeYoung born Dec. 2 ,1925, married Marjorie Katherine Boomsma (born Aug. 31,1927) on July 7,1948.
aaa- Cynthia Jean DeYoung, born June 6,1949.
bbb- Marlene Kay DeYoung, born Oct. 14,1950.
ccc- Glenn Allen DeYoung, born April 2,1952.
ddd- Dale Arthur DeYoung, born May 13,1954.
eee- Roger Lee DeYoung, born Feb. 2,1958.
cc- Russell Arthur DeYoung born Sept. 8,1927, married Marjorie Ellen DeYoung (born Jan. 26,1930) on Jan. 26,1951.
aaa- Dennis Russell DeYoung, born May 16,1952.
bbb Donald Arthur DeYoung, born May 16,1952.
ccc- Barbara Ann DeYoung, born March 10,1955.
dd- Dorothy Mae DeYoung born Sept. 23,1931, married Evert Siebolt (born March 31,1930) on Dec. 26,1951.
aaa- Lori Ann Siebolt, born Aug. 3,1955.
bbb- Craig Richard Siebolt, April 26,1957.
ccc- Jodi Lynn Siebolt, born, Feb. 2,1959.
c- Garret H. DeYoung born June 18,1901, married Viola Stearman (born Aug. 23,1907) in July 1924.
aa- Paula Helen DeYoung born Oct. 14,1925, married Leslie Skelton on March 22,1943.
aaa- Holly Ann Skelton, born April 21,1944.
bbb- Lesslie Jane Skelton, born Oct. 5,1947.
ccc- Mark Skelton born in 1955.
bb- Joanne DeYoung born Aug..22,1931, married Donald Wardnynski (born June 11,1928) on Feb. 5,1952.
aaa- Lisa Wardnynski. born Nov. 5,1954.
bbb- Gina Marie Wardnynski, born March 3,1956.
ccc- Lori Wardnynski, born Oct. 4,1959.
d- Irving Jacob DeYoung born Nov. 10,1905, married Edith Hayhurst (born April 6,1908) on Jan. 30,1929.
aa- Ivan F. DeYoung born March 12,1931, married Marian Cummings(born March 3,1933) nn April 11,1953.
aaa- Thersa Marian DeYoung, born March 6,1954.
bbb- Richard Ivan DeYoung, born Aug. 7,1956.
ccc- Stephen DeYoung, born June 3,1958.

bb- Garret Jacob DeYoung born June 24,1933, married Mary Carol Fielske (born Sept. 17,1935) on Nov. 28,1953.
aaa- Sheryl Lynne DeYoung, born Dec. 5,1955.
bbb- Janlce Kay DeYoung, born Dec. 19,1957.
cc- Marilyn Jean DeYoung born June 6,1939, married Lebert Mercier (born May 14,1936) on Jan. 17;1958.
dd- Carol Joy DeYoung, born Dec. 20,1946.
e- LeRoy Harry DeYoung born Nov. 10,1905, married Opal Hibbs (born June 30.1906) on Oct. 7,1925.
aa- Darlen DeYoung born July 20,1927, married Joseph L. Rehemer (born March 21,1924) on April 7,1946.
aaa- Darla Jo Rehemer, born Nov. 27,1947.
bbb- Stephen Alan Rehemer, born Nov. 28,1948.
ccc- Jolene Mary Rehemer, born Jan, 13,1957.
bb- Beulah June DeYoung born March 4.1929, married Harold DeValk (born Oct. 2,1928) on July 10,1949-
aa- Marcia June DeValk, born June 22,1957.
cc- Ronald Lee DeYoung born Jan. 24.1935. married Joyce Elaine Dionne (born Jan. 7,1939) on Sept. 7,1958.
aaa- Tamarah Anne DeYoung, born Oct. 9,1959.
dd- Cincy Lee DeYoung, born Jan. 28.1945.
f- Morris DeYoung born May 5,1914, married Rose DeMik (born Jan. 13,1914) on Jan. 9,1937.
aa- James Arthur DeYoung born July 25,1941, married Catherine Wolven (born July 15,1941) on Aug. 7,1959.
bb- Edward John DeYoung, born June 20,1944.
cc- Thonas Wayne DeYoung, born Nov. 28,1946.
dd- Donald Morris DeYoung, born Oct. 2,1949.
ee- Andrew Ray DeYoung, born, Jan. 11,1956.

ARTHUR DE YOUNG FAMILY

6- Arthur DeYoung born July 14,1870; died Jan. 21,1952, married Tonia Van-Ess (born Feb. 8,1871; died Dec. 9,1941) on Aug. 31,1898.
a- Swantina DeYoung born July 18,1902, married Rev. W. Idris Joues on Aug. 28,1930. Broxburn, West Lothian, Scotland,
aa- Olwen M. Jones, born Jan. 31,1934, married Paul M. Doe on Aug. 30, 1957.
aaa- Christopher Doe born Nov. 8,1958.
bb- Mary C. Jones, born Sept. 13,1937.
cc- David A. Jones, born May 9,1941.
dd- Dorothy A. Jones, born May9,1941.
b- Cornelia A. DeYoung, born Dec. 9,1905.

Dirk DeYoung married Dina Nykerk in 1886.
7- Gerrit DeJong born Oct. 3,1886, married Helen Slobe born Aug. 26,1886; died June 16,1957. New Concord, Ohio

Dirk DeYoung married Mary Borgman.

Dirk DeYoung married Cornelia Jabaai (born May 15,1864; died in 1925) in 1896.
8- Martina DeJong, born Sept. 1,1897. North Manchester, Ind.

Klaas, the fifth child of Mr. and Mrs. Pieter DeJong was born in the Netherlands on March 21,1842; died August 13,1924. Married Janige Raavesloot. He lived in South Holland, Illinois. After his wife died he moved back to Roseland and for many years lived with his nephew, Arthur DeYoung, 10617 Wabash Avenue, Chicago, Ill.

Klaas DeYoung born March 21,1843; died Aug. 13,1924, married Jannigje Ravesloot born Jan. 29,1839; died Oct. 22,1908. Both are buried on the Raveslcot family lot in the Holland Section of the Oak Lawn Cemetery. Thornton, Ill.

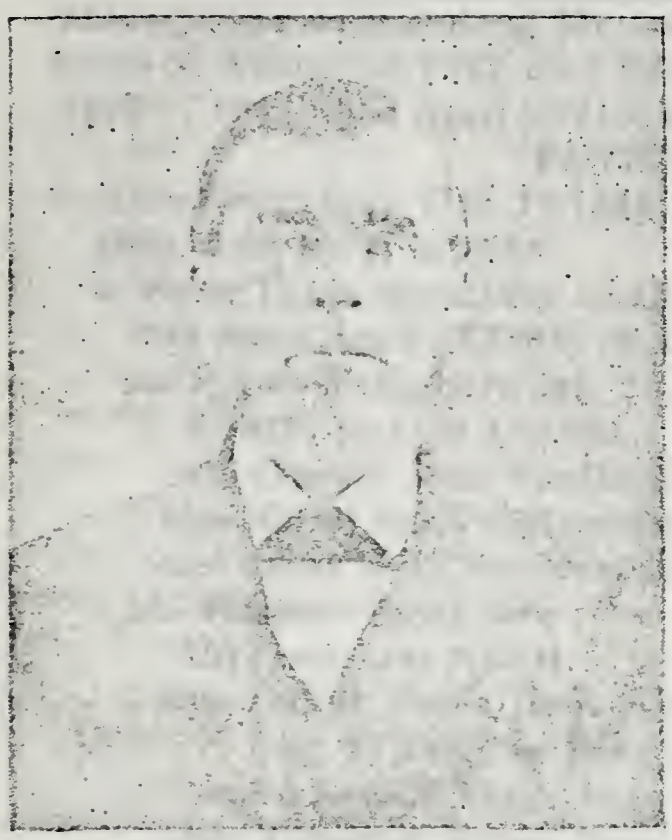

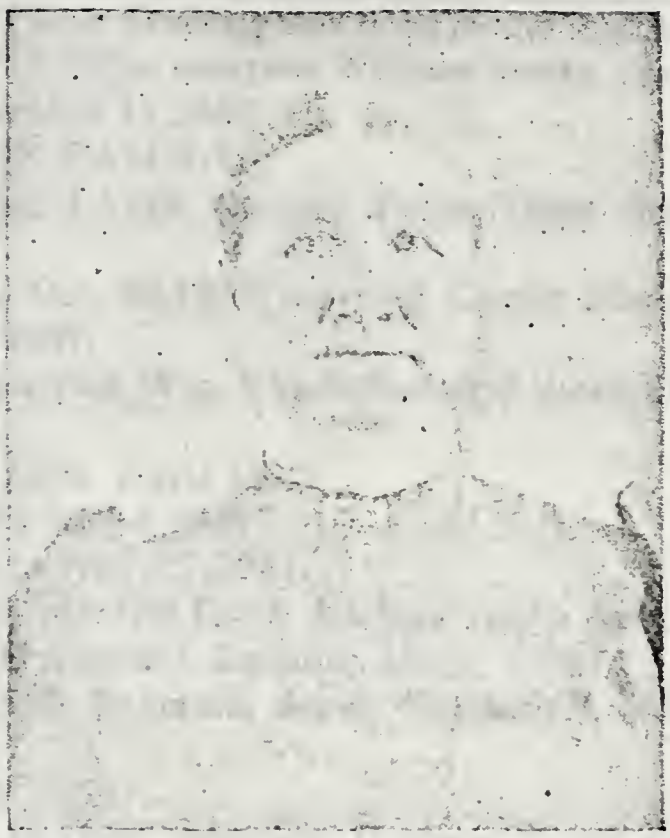

KLAAS DE YOUNG JANNIGJE RAVESLOOT DE YOUNG

Klaas, the fifth child of Mr and Mrs. Pieter DeJong, was born in the Netherlands and came to America, with his parents, in 1849, at the age of 7 years. He married Jannigje, a member of the South Holland, Illinois, Ravesloot family.

Mr. and Mrs. Klaas DeYoung lived in South Holland, Illinois. After the death of his wife, Klaas DeYoung lived with his nephew, Arthur DeYoung and family, at 10617 Wabash Avenue, Chicago, Illinois. He died in 1924.

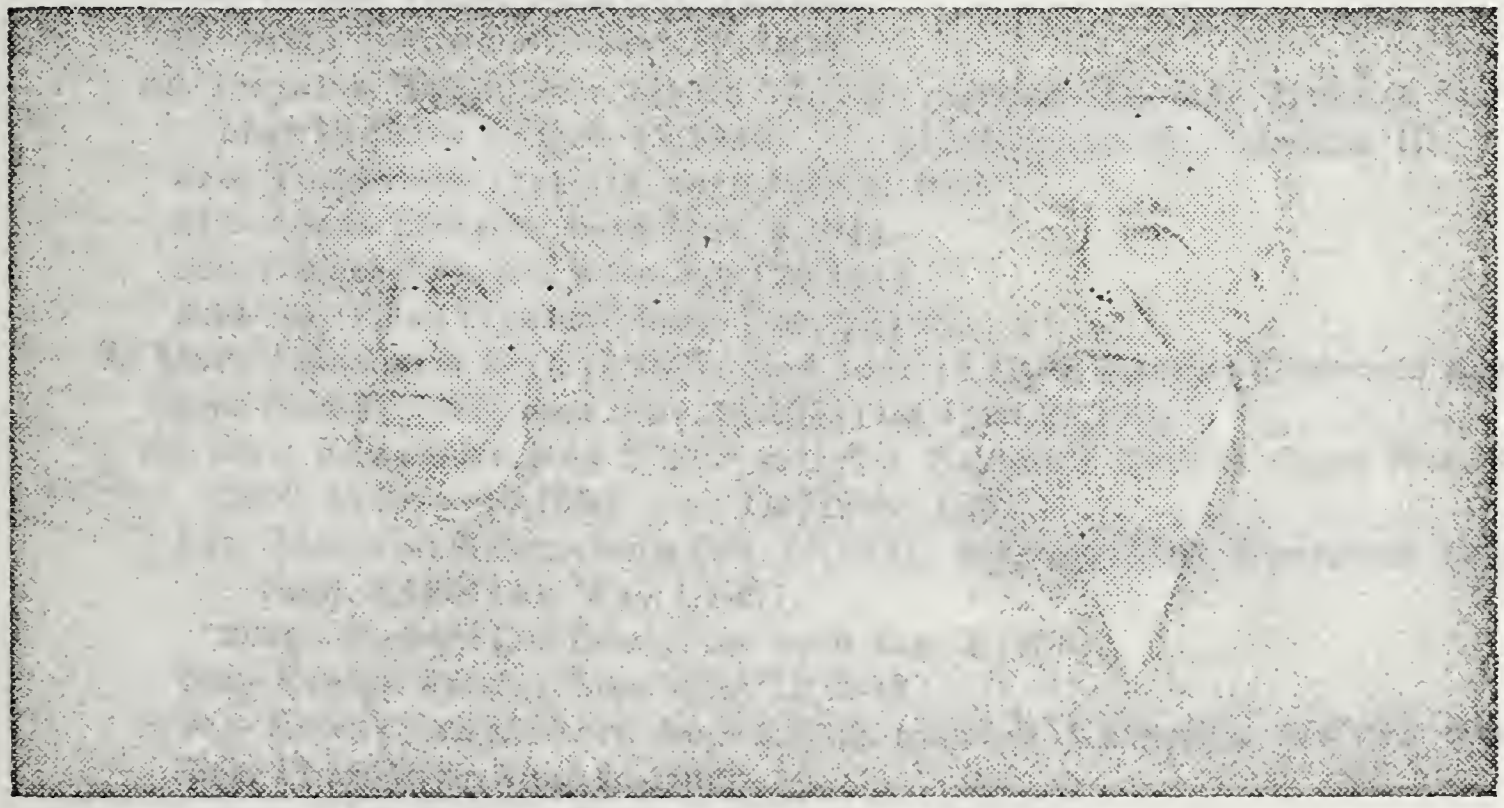

William Swart who was born in the Netherlands on April 17, 1841, married Maartje, the sixth child of Mr. and Mrs. Pieter DeJong.

William Swart came to Chicago, Illinois about 1860, and after his marriage lived on Polk Street. Worked as a carpenter for a time and then came to Roseland and became a truck gardener, operating a farm near 103rd and Wallace.

Later had a farm near 104th and Wentworth Avenue but he moved to Lansing in 1903, became semi-retired but continued to work a small garden in Lansing for several years. Mr. and Mrs. William Swart had thirteen children. Many of their descendents now live in Lansing, Illinois.

THF FAMILY OF WILLIAM SWART

Maartje, the sixth child of Mr. and Mrs. Pieter DeJong was born in the Netherlands on August 22,1844; died December 30,1924, married William Swart (born April 17,1841; died April 1,1916) on December 17,1862.

PETER TANIS FAMILY

1- Elsie Swart born Dec. 17,1864; died Aug, 1,1949, married Peter Tanis (born 1862; died 1927) in 1884.

a- Peter Tanis, born May 16,1885; died Oct. 23,1957, married Carrie Koedyker (born April 27,1881) on Dec. 18,1907.

aa- Sylvia Tanis born Jan. 26,1910, married Wm. VanRamshorst (born Feb. 5,1910) on Oct. 12,1930.

aaa- Donald John VanRamshorst, born April 1932.

bbb- Carol AnnVanRamshorst born July 3,1939.

ccc- Janet Ruth VanRamshorst, born Nov. 27,1941.

bb- Herbert Tanis born Nov. 24,1912, married Ruth Bielfus (born Apr. 25 1914) on June 8,1934. 18150 School St , Lansing, Ill.

aaa- David Tanis born April 16,1936, married Joyce Vanderbilt (born Aug. 27,1935) on May 3,1957.

aaaa- Ronald Tanis, born June 22,1958.

bbb- Timothy Tanis born April 15,1939, married Barbara Kooeyenga (born July 13,1940) on July 3,1957.

ccc- James Tanis, born Dec. 2,1944.

cc- Ervin Tanis born April 8,1917, married Nellie Mae Swieringa (born Jan. 28,1924) on July 24.1945. 8316 Monroe, Munster, Ind.

aaa- Earl Tanis, born Dec. 31,1946.

bbb- Kenneth Tanis, born Aprll 13,1948.

ccc- Martha Tanis, born May 3,1950.

ddd- William Tanis, born Oct. 28,1952,

eee- Rhoda Tanis, born Oct. 19,1953.

fff- Mary Tanis, born Dec. 29, 1954.

dd- Lorraine Tanis born Macrh 16,1919, married Thomas Dykstra (born May 18 1910) on Oct- 12,1940. 18326 School St., Lansing, Ill.

aaa- Thomas M. Dykstra, born July 31,1941.

bbb- Linda Dykstra, born Nov. 8,1944.

ccc- Daniel Dykstra, born April 26,1947.

ddd- Joy Ellen Dykstra, born Dec. 20,1952.

b- Mary Tanis born May 17,1887; died June 14,1940, married Gerbrand Kooy (born Nov.17,1885; died Nov. 11,1957) on June 25,1907.

aa- Elsie Kooy born July 7,1908, married Rudolph Zylstra (born Nov. 30, 1908) on Nov 13,1930. DeMotte, Ind,

aaa- Margaret Zylstra born Oct. 17,1931, married Max Bourgeois (born Sept. 8,1931) on May 1,1957.

aaaa- Michael Lee Bourgeois, born Jan. 4,1958,

bbb- Evelyn Zylstra, born Aug. 12,1933.

ccc- Robert Zylstra born June 4,1938, married Katherine Walstra (born Dec. 17,1938) on June 21,1957,

aaaa- Cynthia Lou Zylstra, born Nov. 23,1958.

ddd- Rudolph N. Zylstra, born Jan. 14,1943.

eee- Earl L. Zylstra, born Nov. 8. 1949.

bb- Mable Kooy born Aug. 12,1910, married Benjamin Russell Hunter (born April 8,1901, died April 24,1954) in August 1931. DeMotte,Ind.

aaa. Russell James Hunter born March 24,1932, married Ada Lick (born May 28,1931) on Oct. 5,1950.

bbb- Dorothy Hunter born June 10,1933, married Merle Dean Bachelder (born Aug. 4,1929) on Dec, 20,1953.

Note:- The children of Mr. and Mrs. William Swart are numbered according to date of birth. The next generations, letters are used, beginning with a for the first born, b for the second and so on. The first generation is designated by one letter with a letter added for each of the following generations.

ccc- Robert Hunter born June 19,1934, married Bernadine Girard (born March 3,1934) on Nov. 8,1953.
aaaa- Deborah Kay Hunter, born Sept. 6,1955-
bbbb- Rebecca Lynn Hunter, born Dec. 3,1957.
ddd- Larry Benjamin Hunter, born Aug. 10,1940.
eee- Mona Elizabeth Hunter, born Jan. 2,1945.
cc- Leona Kooy born Nov. 3,1912, married Gerrit Bennema (born July 14,1909) on March 2,1933. DeMotte,Ind.
aaa- Barbara Bennema born June 30,1934, married Arthur Dawdy (born Sept. 3,1928) on July 7,1958.
aaaa- Paul Arthur Dawdy, born March 22,1959.
bbb- Sandra Kay Bennema, born July 19,1940:
ccc- Mary Alice Bennema, born Feb. 7, 1947.
dd- Ruth Kooy born Dec. 9,1914, married Garret Knynsberg (born May 28,1908) on April 27,1934. DeMotte, Ind.
aaa- Nancy Joan Knynsberg born Feb. 9,1935, married George Klemp (born May 20,1932) on July 8,1953.
aaaa- Calvin George Klemp, born July 17,1954.
bbbb- Larry Allen Klemp, born Dec. 2,1955.
cccc- Luann Ruth Klemp, Oct 25,1957.
bbb- Lois Evon Knynsberg, born Jan. 17.1938.
ccc- Duanne Knynsberg, born May 20,1939.
ddd- Harold Knynsberg, born Dec. 19,1945.
ee- Raymond Wilbert Kooy, born Jan. 17,1917; died April 10,1924.
ff- Laura Beatrice Kooy born July 10.1920, married Chester Ligman (born April 9,1916) on June 16,1945. Lake Zurich, Ill.
aaa- Janet Elaine Ligman, born Aug. 5,1946.
bbb- Craig Alan Ligman, born May 24,1948.
cdc- Fred Roger Ligman, Sept. 15,1954.
gg- Genevieve Kooy, born Feb. 17,1923. Missionary Sudan Interior Mission, Niger, West Africa.
hh- Cordelia Kooy born Aug. 29,1925, married William Boersma (born May. 15,1925) on March 20,1945. Medaryville, Ind.
aaa- Betty Jean Boersma, born May 27,1947.
bbb- Richard William Boersma, born June 27,1948.
ccc- Kenneth Ray Boersma, born Feb. 26,1952,
ddd- Joseph Melvin Boersma, born Oct. 13,1954.
eee- Clinton Ross Boersma, June 10,1956.
c- Morris Tanis born Oct 5,1889, married Nellie Tanis (born March 24,1892) on June 5, 1912. 2935 Ridge Road, Lansing, Ill.
aa- Peter Tanis born July 28,1914, married Anna Hamstra (born Oct. 2, 1917,) on Dec. 24,1938.
aaa- Maurice John Tanis, born June 25,1942.
bbb- Betty Ann Tanis. born Oct. 16,1950.
bb- Henry Tanis born June 21,1917, married Grace Sekema (born Jan.24, 1917) on June 21,1938.
aaa- Jerry Lee Tanis, born April 25,1942.
bbb- James Allen Tanis, born Oct. 8,1946.
d- William Tanis, born March 12,1892; died in 1946.
e- Theresa Tanis born March 13,1894 married Edward DeVries (born April 2, 1891; died April 16,1956) on Sept. 25,1913. DeMotte, Ind.
aa- John DeVries born Nov. 28,1914, married Alice Hamstra (born Jan. 18, 1913) on March 3,1936.
aaa- Evelyn DeVries born April 23, 1939, married Don Griwac on July 22, 1958.
aaaa- Elaina Griwac, born April 24,1959.
bbb- Edward DeVries, born Aug. 26,1941.
ccc- Alvin DeVries, born Sept. 17,1942.
ddd- Kenneth DeVries, born Nov. 30,1943.
eee- Larry DeVries, born April 26,1948.

bb- Milton DeVries born July 21,1916, married Marie DeBruin (born Oct. 11,1920, on Jan. 28,1939.
aaa- Milton DeVries Jr. born Dec. 20,1940, married Carolyn Jackson(born July 23. 1940) on July 24,1959.
aaaa- Child born in July 1960.
bbb- Patricia DeVries, born Sept. 27,1941.
ccc- Mary DeVries, born Sept. 6,1943.
ddd- Nancy DeVries, born June 11,1945.
eee- Diana DeVries, born Jan. 10,1949.
fff- David DeVries, born June 22,1950.
cc- Ruth DeVries born Oct. 24,1916, married Robert Swart (born Feb, 17, 1915,) on July 14,1939.
aaa- Judith Swart, born May 3,1942.
bbb- Robert Swart, born March 27,1947.
dd- Edward DeVries born Jan. 8,1920, married Sadie Peterson (born Dec. 3, 1921) on Aug. 22,1941.
aaa- Donna DeVries, born Sept. 15, 1943.
bbb- Karen DeVries, born March 6,1946.
ccc- James DeVries born April 13,1950.
ddd- Janet DeVries, born May 11,1953.
eee- William DeVries, born April 2,1957.
ee- Paul DeVries born Dec. 15,1931, married Betty VanderPlaats (born Sept. 18,1931) on Dec. 21,1956,
aaa- Lynda Kay DeVries, born Jan. 25,1958; died Oct. 28, 1959.
e- Theresa Tanis DeVries married Wm. Schoonveld. DeMotte, Ind.
f- Katie Tanis, born May 3,1896; died March 25,1900.
g- Paul Tanis born May 28,1898, married Theresa VanderLinden (born June 11,1903) on May 28,1923. 2851 Ridge Road, Lansing, Ind.
aa- Glen Tanis born May 13,1924, married Beulah Willette (born Sept. 2, 1925) on July 19,1947.
aaa- Linda Suzanna Tanis, born July 2,1948.
bbb- John David Tanis, born Feb. 21,1951.
ccc- Gladys Anne Tanis, born Aug. 2,1952; died Sept. 20,1952
ddd- Elsie Jean Tanis, born Nov. 3,1953.
eee- Paul Arthur Tanis, born Nov. 27,1955.
fff- Robert Glen Tanis, born Oct. 22,1958.
ggg- Karen Irene Tanis, born Oct. 23,1959,
bb- Betty Tanis born May 20,1926, married Ivan VanTill born Dec. 12,1921
aaa- Janet Ellen VanTill, born Jan. 4,1949.
bbb- Donna Jean VanTill, born Oct. 7,1951,
ccc- Jeffrey Lynn VanTill, born March 1,1960.
cc- Roy Allen Tanis born March 23,1932, married Naida Portlock (born Sept. 20,1933) on Aug. 5,1955.
aaa- Randall Duane Tanis, born Sept, 10,1956.
bbb- Eileen Jill Tanis, born Jan. 20,1957.
h- Elizabeth Tanis, born in 1900; died in 1923, married Clarence Flynn.
aa- Claire Flynn born in 1923, married G. H. Donner.
aaa- Garry Donner, born in 1948.
bbb- Mark Donner, born in 1951.
ccc- Paul Donner, born in 1955.
i- Nellie Tanis, born in 1902; died in 1902.
j- John Tanis, born May 23,1904; died in 1939, married Joanne Kickert.
k, Cornelius Tanis, born Oct. 1,1906, married Joanne Kickert Tanis.

REV. PETER SWART FAMILY 3238 Ridge ,

2- Rev. Peter Swart born July 11,1867; married Mary DeYoung (born Dec. 25 1873; died Dec. 7,1948) on May 10,1897,

For details as to their children see the family of Mary DeYoung, sixth child of Jan DeYoung, in the Jacob DeJong genealogy.

JOHN SWART FAMILY

3- John Swart born in July 1870: died in 1954. He married Kate Hazekamp who died in 1898.

a- William Swart born Oct. 2,1892; died June 23,1959 married Elvina Prince (born Aug. 3,1890) on June 21,1916. DeMotte, Ind.

aa- John Robert Swart born June 11.1919, married Morrel Webber (born Jan. 25,1921) on June 21,1944. Missionaries in the African Sudan.

aaa- Valerie Vern Swart, born July 30,1945.

bbb- Gayle Elizabeth Swart, born Aug. 18,1947.

ccc- Meryl Cathen Swart, born Aug, 25,1949.

ddd- Chloe Jeanne Swart, born Aug. 21,1951.

eee- John Robert Swart Jr., born Aug. 16.1955.

fff- Richard Brooks Swart, born Aug. 16,1955.

bb- Elva Jean Swart born Nov. 20,1920, married Dr. George Green (born July 29,1923) on July 11, 1947.

aaa- Robert Green, born Sept. 13.1949.

bb- Barbara Lee Green, March 8,1951.

cc- Calvin William Swart born March 9,1928, married Betty DeLorenze (born March 30,1926) on June 23 1950.

aaa- Mark Wiiliam Swart, born Nov. 14,1953.

bbb- Brian Joseph Swart. born March 23.1956.

b- Mary Swart, born in 1894; died in 1905.

c- Martha Swart born Feb. 28,1896, married John Bushman (born Nov. 4,1902 on July 1,1926.

aa- John Alden Bushman born March 20,1928, married Dorothy Schultz (born Feb. 12,1933) on July 1,1950.

aaa- Cheryl Bushman, born July 2,1953.

3- John Swart married Mamie Otto.

WILLIAM DE RUITER FAMILY

4- Kate Swart born Feb. 29,1872; died June 13,1944, married William DeRuiter (bornMay 1,1863; died in March 1939) on Sept. 9,1891.

a- Henriette DeRuiter born Feb. 19,1893, married Henry VanMilligan (born March 23,1889; Aug. 13,1935) on Oct. 19,1917.

aa- Peter VanMilligan born Nov. 29,1918, married Helen Lindsmolen (born July 12,1921) on Sept. 8,1951.

aaa- Linda VanMilligan, born Oct. 1.1952.

bbb- John Peter VanMilligan, born May 9,1954.

ccc- James VanMilligan, born March 14,1956.

ddd- Lorna Kay VanMllligan, born Dec. 16,1957.

bb- Katherine VanMilligan born Jan. 15,1921, married Joseph Cruim (born May 7,1915) on May 6,1960.

cc- William VanMilligan born Oct. 7,1922, married Phyllis DeYoung (born Aug. 4 1929) on Oct. 22,1954,

aaa- Judith VanMilligan, born Oct. 19,1955.

bbb- Glen VanMilligan, born Oct. 18,1956.

ccc- Janice VanMiiligan, born Dec. 8.1957.

ddd- Marcia VanMilligan, born March 14,1959.

eee- Mary Jean VanMllligan, born June 6,1960.

dd- Genevieve VanMilligan born Jan. 1,1926, married Virgil Warner (born Dec. 8,1922) on March 9,1947.

aaa- Virginia Warner, born July 31,1952.

bbb- Beverly Warner, born June 25,1954.

ccc- Jack Derrel Warner, born March 26,1957.

ddd- Barry Trent Warner, born Dec. 30,1958.

ee- Henry Charles VanMilligan, born March 3,1931.

b- Rev. William DeRuiter born Aug. 25,1894, married Isabel Martin (born June 8,1904) on April 29,1926. Missionaries to Belgian Congo

aa- William M. DeRuiter born July 5,1927, married Leta Concy (born Aug. 14, 1930) on Aug. 1,1955.

aaa- Cindy DeRuiter, born May 30,1957.

bb- Martha Estella DeRuiter born Feb. 25,1930, married Rev. James Stevenson (born Feb, 9,1926) on Sept. 11,1948. Missionaries to Lodja, Belgian Congo.

aaa- Patricia Stevenson, born July 8,1949.

bbb- David Stevenson. born May 26,1952.

cc- John Paul DeRuiter born Dec. 20,1931, married Margurite Krause on Aug. 23,1953.

aaa- Paul Martin DeRuiter, born Sept. 5,1957.

bbb- Shari Lee DeRuiter, born Jan. 29,1960.

dd- Mary Katherine DeRuiter born Oct. 3,1936, married David Heaps on Dec. 29,1959.

ee- David DeRuiter, born Jan. 17,1939.

c- Martha DeRuiter born Oct. 28,1896, married Jacob Swieringa (born Dec, 2, 1895) on Feb. 18,1920. 2438 - 183rd. Street, Lansing, Illinois.

aa- Bernard Swieringa born Feb. 10,1921, married Elaine McDonald (born Feb. 21,1923) on Nov. 27,1945.

aaa- Sharon Swieringa, born Aug. 24,1946.

bbb- Susan Swieringa, born March 17,1948.

ccc- Shirley Swieringa, born Oct 11,1950.

ddd- Jay B. Swieringa born Aug. 29,1956.

bb- Wilbur Swieringa, born April 11,1922.

cc- Nellie May Swieringa born Jan. 28,1924, married Ervin Tanis (born April 8,1917) on July 24,1945. 8316 Monroe, Munster, Ind.

aaa- Earl Peter Tanis, born Dec. 31,1946.

bbb- Kenneth Tanis, born April 13,1948.

ccc- Martha Tanis, born May 3, 1950.

ddd- William Tanis, born Oct. 28,1952.

eee- Rhoda Tanis, born Oct. 19,1953.

fff- Mary Tanis, born Dec. 29,1954.

dd- Katherine Joyce Swieringa born Aug. 21,1931 married Samuel Smith (born Dec. 2,1929) on March 5,1952.

aaa- Laurel Smith, born Jan. 25,1953

bbb- Brian Smith; born June 30,1955.

ccc- Bruce Allen Smith, born June 1,1957.

d- John DeRuiter, born Oct. 16,1898; died in July 1917.

e- Rev. Peter DeRuiter born Dec. 13,1900, married Jean Hinkens (born Dec. 12,1901 died April 11,1954) on June 25,1931.

aa- Dr. Peter Louis DeRuiter born Jan, 6,1934, married Dorothy Moody (born Nov. 17,1933) on Sept. 28,1957.

aaa- Diana Jean DeRuiter, born July 31,1958.

bbb- Frances Elizabeth DeRuiter, born April 18,1960.

bb- Dr. James W. DeRuiter born Feb. 12,1936, married Jo Ann Wilson (born March 7,1937) on Aug. 25,1956.

cc- Elizabeth Jean DeRuiter. born May 26,1933, married George Ogden, Jr. on Aug. 24,1957.

e- Rev. Peter DeRuiter married Betty Bean (born June 9.1920) on Aug. 10, 1956.

aa- Debra DeRuiter, born Jan. 1,1958.

f- Fred DeRuiter, born Sept. 22,1903: died in April 1909.

g- Elsie DeRuiter born Dec. 3,1906, married John Koenes (born March 25, 1905) on Jan. 1,1930.

aa- Leonard Koenes born May 2, 1931. married Carol Gaat (born June 8, 1934) on March 19,1955.

aaa- Donald Wayne Koenes, born April 21,1956.

bbb- Nancy Sue Koenes, born April 22,1958.

bb- Katherine Koenes born Nov. 20.1932, married John Yonkman (born Sept. 5;1930) on Dec. 21,1953.

aaa- Brian Keith Yonkman, born Oct. 25,1954.

bbb- Diana Kay Yonkman, born April 22,1956,

cc- Anna Jean Koenes born Aug. 7,1934. married Harold Porte (born Nov. 11,1932) on Feb. 11,1955.

aaa- Kevin Wayne Porte, born Feb. 7,1955.

bbb- Sharon Joy Porte, born Sept. 10,1958.

h- Fred DeRuiter born May 7.1911, married Ethel Venable (born June 20,1918) on July 18, 1943.

i- Leonard DeRuiter born Feb. 3,1914, married Elsie Lyons (born Aug. 9,1917) on Oct. 30,1937.

aa- Sylvia DeRuiter born Oct. 7,1939, married James Johnson (born Sept. 15,1935) on Aug. 16,1957.

aaa- Ruth Ann Johnson, born June 15,1958.

bb- Ruth DeRuiter born Nov. 9,1942, married Leonard Hollingsworth (born Aug. 3,1939) on Oct. 2, 1959.

cc- David L. Ruiter, born May 3,1947.

SAM FIELDHOUSE FAMILY

5- Elizabeth Swart born March 9,1874; died Dec. 10, 1927, married Sam Fieldhouse (born Nov. 11,1870; died Aug. 15,1936) on Nov. 6,1898.

a- Sam Fieldhouse born Oct. 23,1899, married Susas DeVries (born Dec. 25, 1899) on Feb. 10,1926.

aa- Sam James Fieldhouse born Jan. 25,1927, married Nellie VanderPlatz (born Jan. 10,1930) on June 16,1957.

aaa- Roger Fieldhouse, born Jan. 2,1959.

bb- Donald Fieldhouse born Aug. 17,1932, married Joyce Hamstra (born Feb. 2,1936) on June 2, 1957.

aaa- Larrie Fieldhouse, born June 1.1958.

bbb. David Fieldhouse, born Oct. 15,1959.

ccc- Ronnie Fieldhouse

cc- John William Fieldhouse, born Oct. 17, 1942.

b- Martha Fieldhouse born Aug. 19,1902, married Peter VanWeinen (born Jan. 5,1903) on Oct. 23,1928.

aa- Norman Van Weinen born Oct. 22,1930, married Gertrude Witvliet (born in 1930) on Sept. 7,1956.

aaa- Barbara Lynn VanWeinen, born Jan. 31,1958.

bb- William VanWeinen born April 2, 1935, married Margaret DeYoung (born in 1935) on Sept. 9,1955.

cc- John VanWeinen, born May 11,1947.

c- William Fieldhouse born March 10,1907, married Hazel Kooy (born Jan. 2, 1912) on Nov. 30,1933.

aa- Elaine Elizabeth Fieldhouse, born May 25,1935.

bb- Audrey Mae Fieldhouse, born Dec. 20,1938.

cc- Richard Lee Fieldhouse, born Jan. 2,1942.

d- Dr. Benjamin Fieldhouse born April 10,1909, married Anna DeVries (born Dec. 4,1911) on Nov. 24,1938.

ao- Judith Fieldhouse, born Dec. 4,1939.

bb- James Fieldhouse, born June 7,1944.

cc- Linda Fieldhouse, born June 11,1948.

REV. GERRIT MAAT FAMILY

6- Jane, (Jennie) Swart born Jan. 22,1876, married Rev. Gerrit Maat (born Feb. 8,1875, died July 18,1937) on June 30,1897. Lansing, Ill.

a- Alice Maat born May 25,1899, married John Kickert (born Jan. 21,1896; died Feb, 4,1932) on May 1,1924.

aa- Janell Kickert born Dec. 12,1926 married Robert L. McDonald.

aaa- Corole Rae McDonald, born Feb. 9,1949.

bbb- Joan E. McDonald, born May 3,1953.

bb- Dr. Robert E. Kickert, born Aug. 2,1929. Located at Fullbright Foundation, Ubol, Thailand.

b- Arthur Maat born Oct. 1,1901, married Mary Wiersma born in 1906; died Aug. 28,1929.
aa. Genevieve Maat born July 6,1927, married Henry Klavenga on Nov. 3, 1950.
aaa- Arthur Klavenga, born Feb. 16,1952.
bbb. Raymond Klavenga, born Nov. 23 1953.
ccc- Barbara Klavenga, born Oct, 14,1954.
ddd- Nancy Klavenga, born Nov. 1,1955.
b- Arthur Maat married Dora Housinga.
c- Rev, William G. Maat born June 29,1904, married Ruth VanderLinden (born March 16,1908) on June 19,1930. Hagaman, N.Y,
aa- David Maat born April 1,1933, married Elizabeth Vroman (born Sept. 7, 1935) on Sept. 10,1955.
aaa- Christopher Maat, born Aug. 23,1957.
bbb- Keith Maat, born Aug. 23,1957.
bb- Phyllis Maat born July 18, 1935, married Rev. Donald Klarup (born Dec. 31,1932) on June 21,1956.
aaa- Pamela Klarup, born May 14,1958.
cc- Howard Maat, born Oct. 1,1938.
dd- Lois Maat, born May 7,1942.
d- Martha Maat born July 2,1907, married Roy Newendyke (born Aug. 13, 1903) on June 6,1929.
aa- Randall Newendyke married Louise Hilker, born in The Hague.
aaa- Gordon Newendyke.
bb- Eunice Newendyke born Feb 11,1934, married Enrique Fols Borda.
aaa- David Borda, born Oct. 7,1954.
bbb- Enrique Borda, Jr., born Aug. 11,1956.
ccc- Orlando Bordo.
cc- Elizabeth Newendyke born Dec. 31,1936, married Anthony Chuoke.
dd- Milton Newendyke, born Aug. 28,1940.
e- Joanne Maat born March 21,1912, married John Brink(born Oct. 27,1910) on Feb. 27 1934.
aa- Janice Brink born Feb. 23,1936, married Rev. Robert Hart, born Sept. 10,1957.
aaa- Kenneth Hart, born July 5,1958.
bbb- Carol Hart, born Aug. 10,1959.
bb- John Calvin Brink, born July 16,1939.
cc- Joan Elizabeth Brink, born Dec. 28,1942.
dd- Mary Sue Brink, born April 24 1948.
f- Jeanette Maat born Jan 23,1915, married Nick VanMeeteren (born July 16, 1911) on June 1,1939.
aa- Gerald VanMeeteren, born May 14,1941.
bb- Eugene VanMeeteren, born May 14,1944.
cc- Edgar VanMeeteren, born May 5,1947.
dd- Eileen VanMeeteren, born July 14,1951.
ee- Marlys VanMeeteren, born Nov. 22,1957.

HENRY VAN RAMSHORST FAMILY

7- Henrietta Swart born Dec. 29,1877, married Henry VanRamshorst (born Dec. 7,1873) on April 23,1898.
a- John VanRamshorst died at the age of 23 years.
b- William VanRamshorst died at the age of 25 years,
c- Peter VanRamshorst, born March 1,1906.
d- Nellie VanRamshorst, born April 1,1909 married Herman Papke.
aa- Herman Papke Jr., born in 1943.
e- Marjorie VanRamshorst, born April 8,1917.
f- Winanda VanRamshorst, born Aug. 17,1923.
8- Cornelius Swart born in 1879, died in infancy.

JOHN VAN RAMSHORST FAMILY

9- Anna Swart born Oct. 22,1881; married John VanRamshorst (born June 17, 1877: died January 16,1959) on May 7,1903.

a- John VanRamshorst Jr.born April 30,1905, married Jean Gouwens (died in 1939) in 1928.
aa- John S. VanRamshorst born April 11,1934, married Shirley Wetmore in April 1956.
aaa- John Robert VanRamshorst, born Jan, 15,1957,
bbb- William Howard VanRamshorst, born April 11,1958.
ccc- James Allen VanRamshorst, born Aug, 11,1959.
a- John VanRamshorst Jr., married Joanne Pals on Aug. 11,1941.
b- William VanRamshorst born Feb. 5,1910, married Sylvia Tanis (born Jan. 26,1910) in Oct. 1930.
aa- Donald John VanRamshorst, born in April 1932.
bb- Carol Ann VanRamshorst, born April 3,1939.
cc- Janet Ruth VanRamshorst, born Nov. 27,1941.
10- Dena Swart born in 1883, died in infancy.

HENRY SWART FAMILY

11- Henry Swart born May 18,1886; died Oct. 17,1959, married Clara Kraay
a- Marcia Valerie Swart married Sam Kingma.
aa- Judith Kingma married Sherwood Hazelton.
aaa- Lawrence Hazelton.
bb- Dean Kingma.

JOHN KOOY FAMILY

12- Winnie Swart born June 14,1890, married John Kooy (born Jan. 8,1889) on June 22,1911. DeMotte,Ind.
a- Gerald Kooy born March 19,1914, married Cora Schoonveld (born March 2,1915) on March 10,1937.
aa- Carol Kooy born March 4,1938, married Wayne Zylstra (born April 16, 1937) on July 26,1957.
aaa- Kent Allen Zylstra born Aug. 30,1958.
bbb- Gail Elaine Zylstra, born Nov. 12,1959.
bb- Glen Kooy, born June 14,1941.
cc- Randy Kooy, born Dec. 21,1950.
b- Marguerite Kooy born Dec. 13,1915, married Fred Moolenaar (born May 24, 1916) on April 10,1938.
aa- Donald Moolenaar, born Nov. 8,1939.
bb- Linda Moolenaar, born Nov. 23,1943.
cc- David Moolenaar, born May 12,1952.
c- Wilmer Kooy born Feb. 28.1921, married Anna May Moolenaar (born Nov. 26,1917) on July 18,1942.
aa Joyce Elaine Kooy, born Dec. 5,1943.
bb- Nancy Kooy, born Sept. 29,1947.

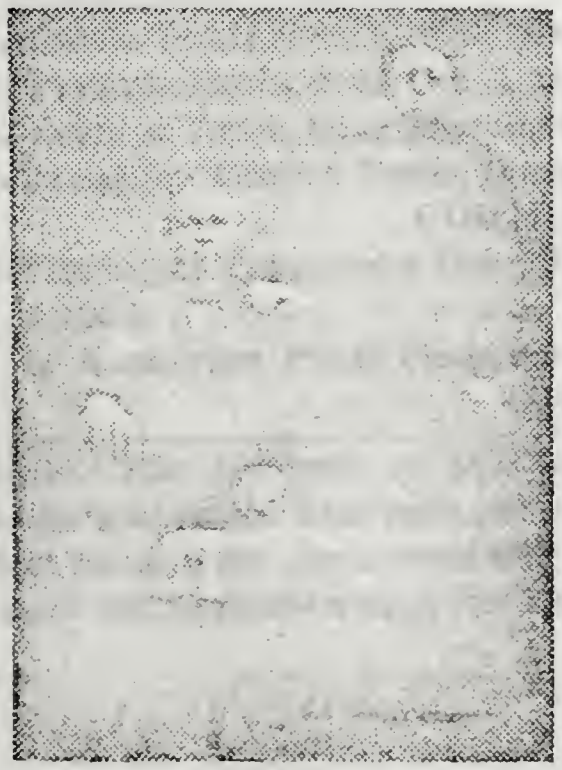

PHILIP AND TRYNTE DeJONG TANIS

Philip Tanis, born in The Netherlands in 1846, married Tryntje, the seventh child of Mr. and Mrs. Pieter DeYoung. She was born on Sept. 2, 1850, the first baby girl born among the 1849 Holland settlers of Roseland, Chicago, Illinois. Philip owned and operated a truck garden at what is now the neighborhood of 106th St. between Edbrooke Avenue and State St., Chicago, Ill. On retirement he had this land subdivided and sold as home building lots. He also had some cottages built on Edbrooke Avenue, which he rented. He served as a Deacon in the First Reformed Church of Roseland for many years.

THE PHILLIP TANIS FAMILY

Tryntje, the seventh child of Mr. and Mrs. Pieter DeJong was born in Roseland on Sept. 2, 1850; died July 6,1927, married Phillip Tanis (born on the Island of Texel province of North Holland, Netherlands, on Aug. 23, 1843; died Aug.10, 1916) on July 22,1870.

PAUL TANIS FAMILY

1- Paul Tanis born Nov. 14,1870; died in May 1954, married Jennie Veenendaal (born Feb, 14,1870; died April 1,1957) on June 27,1895.

a- Philip Elmer Tanis born Aug. 14,1897; died June 12,1957, married Adele Julie Grametbauer (born Feb. 19,1902) on June 9,1927.

aa- Phillip Elmer Tanis Jr. born Oct. 27,1931, married Beverly Joyce Herrington (born May 6,1933) on Dec. 21,1957.

b- Mildred Antoinette Tanis born March 8,1902, married Jesse James (Jack) Frazier on June 9,1923. Houston, Texas.

aaa- Robert Tanis Frazier, born Jan. 5,1928.

THREE CHILDREN

bbb- James Howard Frazier, born Nov. 2,1930,

ONE CHILD

ccc- Marilyn Mildred Frazier, born April 3, 1932.

TWO CHILDREN (Girls)

c- Bernice Katherine Tanis, born June 17,1906; died Nov. 8,1910.

d- Marian Tanis born Aug. 8,1909, married William W. Amos. (Humble,Texas)

aa- Bobbie Marion Amos, born Dec. 14,1937.

TWO CHILDREN

bb- Kathryn Lynette Amos, born Nov. 4,1942.

cc- Carolyn Sue Amos, born Sept. 11,1947.

PETER TANIS FAMILY

2- Peter Tanis born Dec. 17,1871; died July 3,1902, married Harriet (Hattie) Otto on May 17,1894;

a- Catherine Helen Tanis, born Oct. 22,1896.

b- Gerrit Otto Tanis, born 22,1899.

JOHN TANIS FAMILY

3- John Tanis born Oct. 16,1873;died in March 1958, married Ida Fraatz on Oct. 8,1896.

a- Amelia Katherine Tanis, born Nov. 27,1897; died Dec. 15,1897.

b- Therrisa Tanis, born Jan. 6,1899.

c- Carl Emil Tanis, born Oct. 19,1900, died Aug. 31,1901.

d- Charlotte Tanis, born Oct. 19,1902.

e- Phillip George Tanis, born March 19,1904; died in 1958.

f- Loletta Tanis, born in 1906; died in Sept. 1911.

g- Ira Tanis, born 1908.

4-Kaatje Tanis, Oct. 1,1875; died Nov. 2, 1880.

5- Tryntje Tanis, born Oct. 1,1875; died Sept. 2,1877.

6- Tryntje Tanis, born March 26,1878; died Oct. 14,1893.

7- Jannitje (Jennie) Tanis, born April 6,1880; died Nov. 5,1942.

CORNELIUS TANIS FAMILY

8- Cornelius Tanis born Jan. 29,1883, marrried Gertrude Mae Kuiper on Jan. 1,1906.

a- Katherine Pearl Tanis born Aug. 22,1906, married Harry Eeningenberg.

THREE CHILDREN

Note:- The children of Mr. and Mrs. Phillip Tanis are numbered according to date of birth. The next generations, letters are used, beginning with a for the first born, b for the second and so on. The first generation is designated by one letter with a letter added for each of the following generations.

b. Cornelius Tanis born May 7,1908, married Florence VanderMeulen (born Feb. 8,1916) on Nov. 28,1935.

aa- Sharon Tanis born July 1,1938, married Gorden Peterson (born July 16, 1933) on March 15,1960.

bb- Carol Tanis born March 3,1940, married William Jansen (born July 27, 1939) on Aug. 28,1959.

cc- Terrance Tanis, born Nov. 28,1944.

JOHN TISSING FAMILY

9- Kaatje (Carrie) Tanis born Oct. 29,1885, married John Tissing on April 7, 1910.

a- Dorothy Tissing, born Aug. 23,1913.

b- Marjorie Katherine Tissing, born Dec. 15,1915.

cc- Otto Tissing

dd- EvelynTissing married Donald Case.

TWO CHILDREN (BOYS) Barrington, Ill.

e- Willard Tissing married Barbara Hough.

FIVE CHILDREN Lake Zurich, Ill.

RICHARD BENJAMIN TANIS FAMILY

10- Richard Benjamin Tanis born April 24,1889; died Feb. 12,1958, married Helen Hoeller (born Oct. 29,1895) on Dec. 8,1920.

a- Richard Tanis Jr. died in 1937.

b- Ralph Tanis born Jan. 2,1931, married Jo Ann Borgaard, born June 25, 1933.

aa- Richard Charles Tanis, born Nov. 21,1952.

bb- Carlene Rose Tanis, born April 15,1957.

11- Clara Mae Tanis born June 22,1891; died Oct. 31,1939, married Richard Hoekstra; died in 1946.

12- Jacob Wililam Tanis, born June 22;1891;died June 17,1892.

FAMILY OF SIMON AND ANNIE DEJONG DEKKER

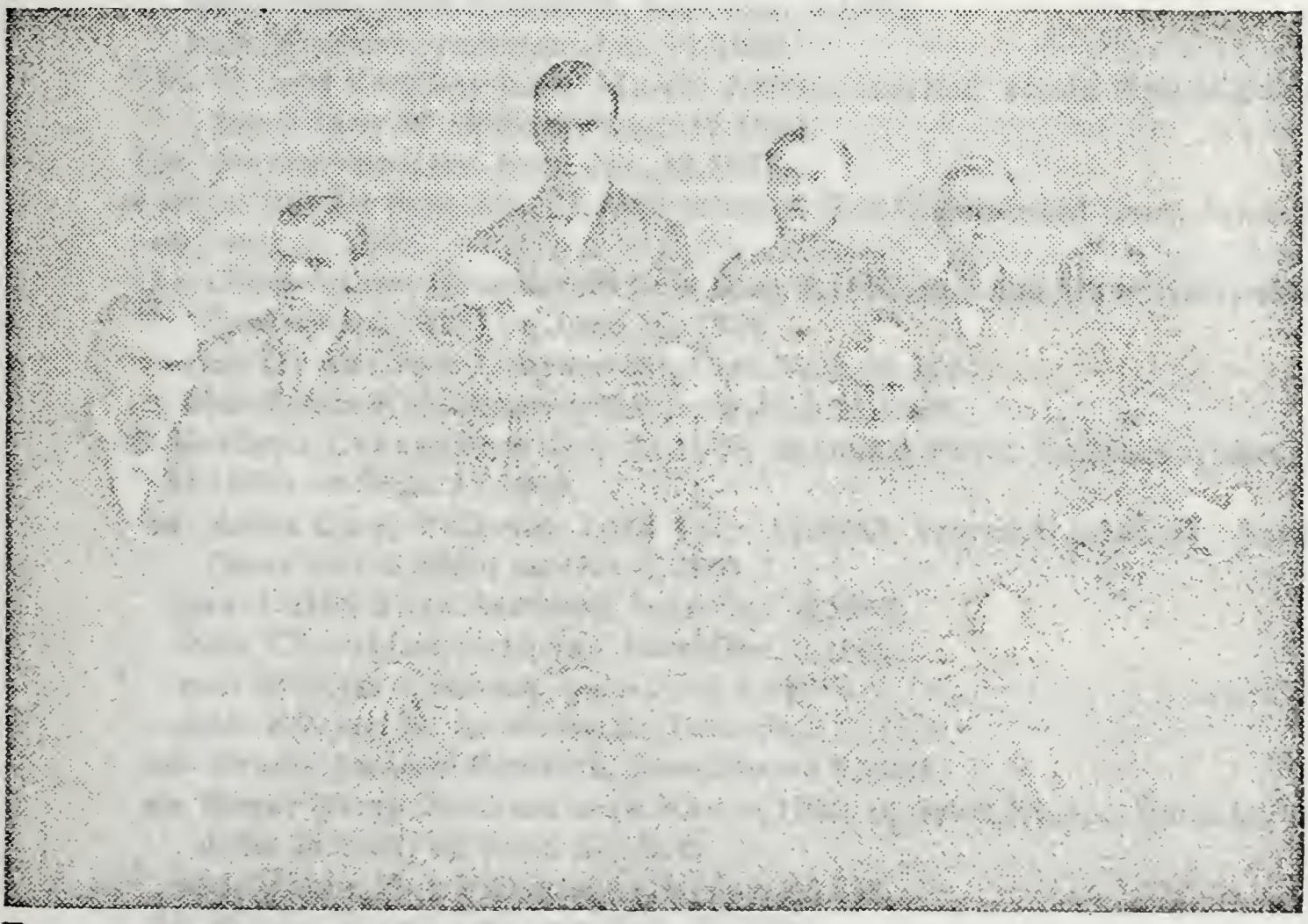

Front Row:- Harry, Father Simon, Cornelius, Mother Annie, Nicholas. Back Row;- Peter, Rev.Henry, Kate (Mrs. Vandenberg), Rev.Abram, Alice (Mrs. Vis)

Simon Dekker married Annie, the eighth child of Mr.and Mrs Pieter DeJong. He had a truck garden north of 107th Street between State Street and Indiana Avenue, which he subdivided and sold as building lots. A charter member of the First Christian Reformed Church of Roseland; he was also instrumental in organizing the second, third and fourth Christian Reformed Churches.

THE FAMILY OF SIMON DEKKER

Annie DeJong, the eighth child of Mr. and Mrs. Pieter DeJong was born in Roseland on May 4, 1852; died March 31,1916, married Simon Dekker (born Feb. 21,1854; died Nov. 14,1947) on on March 18,1874.

HARRY DEKKER FAMILY

1- Harry Dekker born Dec. 23,1874; died May 5,1957, married Annie Kingma (born April 24,1881 died July 22,1949) on May 9,1900.

a- Simon Dekker born May 30,1901, married Cora Tanis (born Oct. 22,1900; died July 3,1953) on Aug. 23,1923.

aa- Elaine Dekker born Sept. 2,1924, married August VanderSchilden (born Sept. 11,1924) on Sept. 20,1945.

aaa- Karen Lee VanderSchilden, born July 25,1949.

bbb- Pamela Joan VanderSchilden, born Dec. 9 1952.

ccc- Jan Lee VanderSchilden, born Nov. 6,1958.

bb- Annette Lorraine Dekker born Sept. 2,1930, married Henry Groenewold (born April 21,1931) on Sept. 28,1951.

aaa- Earl Henry Groenewold, born April 26,1952.

bbb- Wayne Allen Groenewold, born March 24,1954.

ccc- Diane Marie Groenewold, born Feb 24,1959'

cc- Harry Albert Dekker born Feb. 16,1933. married Sanda Jean Boersma (born Jan. 11,1934) on Dec. 1,1955.

aaa- Kenneth Louis Dekker, born April 19,1953.

bbb- Betty Ann Dekker, born April 3,1954.

ccc- Scott Brian Dekker, born March 5,1957.

ddd- Jeffrey Allen Dekker, born Feb. 1,1958.

dd- Lois Dekker, born May 26.1941.

b- Dora Dekker born Jan. 4,1903, married Jacob VanKley (born Jan. 23,1898) on June 25,1929.

aa- Margaret Lois VanKley born Aug. 11,1930, married Richard Speelman (born Feb. 5,1928) on June 24,1955.

aaa- Debra Jean Speelman, born July 3,1956.

bbb- Richard Speelman, Jan. 31,1958.

bb- Harold VanKley born March 7,1932, married Helen Priscilla Hawks (born May 30,1936) on Sept. 12,1959.

cc- Joanne VanKley, born Jan. 18,1937.

c- Anna Dekker born Jan. 24,1906, married Ben Groenewold (born Jan.5,1908) on Sept. 24,1932.

aa- Glenn Albert Groenewold born Aug. 4.1933, married Mary Kortenhoeven (born Oct, 1,1934) on June 15, 1956

aaa- David Glenn Groenewold, born Nov, 19,1957.

bbb- Linda Kay Groenewold, born July 11,1959.

d- Kathryn Dekker born July 21,1908, married Peter Feikema (born June 14,1904) on Sept. 17,1929.

aa- Anita Carol Feikema born July 15,1930, married Edw. R. Aardema (born Oct. 8,1925) on Oct. 5,1951.

aaa- Cathy Taye Aardema, born Oct. 5,1952.

bbb- Cheryl Lee Aardema, born Dec. 5,1953.

ccc- William Aardema, born June 5,1957.

ddd- Edward R. Aardema,Jr., born Sept. 5,1958.

bb- Orville Andrew Feikema, born March 5,1932.

cc- Roger Harry Feikema born Nov. 5,1933, married Evelyn VanKley (born June 28,1937) on Sept. 27,1957.

aaa- Donna Kay Feikema, born Nov. 8,1958.

dd- Wesley Frank Feikema, Feb. 23,1938.

ee- Peter Robert Feikema, born June 28,1949.

Note:- The children of Mr. and Mrs. Simon Dekker are numbered according to date of birth. The next generations, letters are used, beginning with a for the first born, b for the second and so on. The first generation is designated by one letter with a letter added for each following generation.

e- Albert Dekker born March 22,1910, married Amelia Kortenhoeven (born Oct. 3,1912) on Jan. 4,1940.
aa- James Dekker, born Oct. 22,1940.
bb- Ellen Dekker, born Nov. 28,1942.
cc- Raymond Dekker, born Jan. 14, 1944,
dd- Audrey Nell Dekker, born Aug. 16,1947.
ee- Dianne Dekker, born Oct. 27,1950.
f- Harriet Dekker born Dec. 23, 1911, married Leonard Haan (born June 21, 1910) on Nov. 24,1932.
aa- Louis Haan born Sept. 20,1934, married Henriette Pleiter (born Nov. 22, 1938) on Oct. 2,1959,
bb- Leanne Joan Haan, born May 15,1941.
cc- Marjorie Marilyn Haan, born, Nov, 23,1948.
g- Richard Dekker born Oct. 16.1918, married Alida Persenaire (born June 24,1922) on Nov. 21,1940.
aa- Shirley Dekker, born Oct. 8,1942.
bb- Beverly Dekker, born July 12,1948.

PETER DEKKER FAMILY

2- Peter Dekker born July 25,1880; died Nov. 5,1956, married Dora Vandenberg (born Aug. 16,1887; died June 6,1953) on Nov. 4,1909.
a- Leonard Simon Dekker born Nov. 8,1916, married Effie Kerkstra (born Aug. 28,1921) on June 12,1940.
aa- Donald John Dekker, born April 30,1941.
bb- Barbara June Dekker born Aug. 24,1944.
cc- Larry Douglas Dekker, born Aug. 10,1952.
b- Anna Ruth Dekker born Feb. 21,1927, married Howard N. Rekan (born May 9, 1926) on Nov. 20,1945.
aa- Linda Lou Rekan, born Jan. 31,1947; died May 2,1948.
bb- Howard N. Rekan Jr., born Aug. 30,1949.
cc- Dixie Lee Rekan, born Feb. 19,1953.
b- Anna Ruth Dekker Rekan divorced Howard N. Rekan on June 1,1953 and married Christopher Harold Koon (born April 2,1931) on May 29,1954. The children were then legally adopted and their names are now Koon instead of Rekan.
bb- Howard N. Rekan Jr. is now Thomas Raymond Koon.

REV. HENRY DEKKER FAMILY

3- Rev. Henry Dekker born Dec. 8,1881, married Reka Jonker (born Sept. 17, 1887) on Dec. 1,1912.
a- Annette Hilda Dekker born June 24,1914, married Henry Driesenga (born July 7,1914) on Sept. 1,1939.
b- Elizabeth Sylvia Dekker born Feb. 7,1917, married Jay Alvin Posthumus (born June 28,1918) on July 17,1941.
aa- Jay Alvin Posthumus Jr., born April 19,1944.
bb- Nancy Jo Posthumus, born March 17,1949.
cc- Theodore Lee Posthumus, born Nov- 26,1951.
dd- Edward Dekker, born Nov. 26,1951.
c- Edith Mae Dekker born April 22,1921, married Engbert Ubels (born Sept. 18,1920; died May 1,1954) on Aug. 11,1944.
aa- Marie Annette Ubels, born July 1,1946.
bb- Grace Joanne Ubels, born March 28,1948.
cc- Edward Henry Ubels, born Jan. 18,1950.
dd- Ruth Sylvia Ubels, born Dec. 10,1950.
ee- Esther Mae Ubels, born Jan. 15,1953.
d- Edward Simon Dekker, born Aug. 22,1925; died Oct. 15,1944.

JOHN VANDEN BURG FAMILY

4- Katie Dekker born Dec. 13,1884, married John VandenBurg (born Oct. 10, 1883; died Sept. 6,1949) on Sept. 26,1907.

a- Christina VandenBurg born Dec. 20,1910, married John Tims (born Nov. 10, 1910) on Sept. 24,1936.

aa- Joanne Catherine Tims born Sept. 8,1937, married Theodore Lyzenga (born Feb. 15,1940) on Aug.21,1959.

bb- Mary Ellen Tims, born March 20,1940,

cc- John Tims Jr. born Sept. 15,1943.

b- Annetta VandenBurg born May 24,1912, married Wien Mollema (born July 1,1911) on Oct. 16,1930.

aa- Peter Wayne Mollema born Oct, 17,1933, married Gertrude VandenBerg (born Feb. 5,1935) on April 28,1954,

aaa- Kathleen Joy Mollema, born Feb. 17,1955.

bbb- Steven Lee Mollema, born May 10,1956.

ccc- Jacalyn D. Mollema, born Oct. 30,1957.

bb- John Simon Mollema, born March 1,1936.

cc- Kathryn Joann Mollema, born Feb. 20,1940.

c- Catherine VandenBurg born June 17,1913, married Henry Christians (born Jan. 15,1911) on Jan. 15,1936.

aa- Carol Joyce Christians, born Jan. 30,1940.

bb- Beverly Ann Christians, born Aug. 19,1941.

cc- Marilys Jean Christians, born Dec. 22,1943.

d- Henry VandenBurg born Nov. 29,1915, married Josephine Mesman (born Dec. 5,1922) on June 6,1940.

aa- Harold John VandenBurg, born March 7,1941.

bb- Twyla Jean VandenBurg, born July 28,1945.

cc- Maurice Leroy VandenBurg, born April 10,1947.

dd- Delwyn Dean VandenBurg, born Feb. 5,1957.

e- Cornelius VandenBurg born April 1,1923, married Delphis Gilbertson (born Aug. 12,1925) on March 17,1945.

aa- Roger Lee VandenBurg, born Aug. 11,1950.

bb- Gary Lee VandenBurg, born June 19, 1954.

REV. ABRAM DEKKER FAMILY

5- Rev. Abram Dekker born Oct. 22,1887; died June 13,1918, married Jennie Bonnema (born July 27,1889; died April 15,1953) on Oct. 2,1912.

a- Simon Theodore Dekker born April 18,1916 married Johanna Frederika Persenaire (born Feb. 10,1916) on Nov. 20,1941.

aa- Arleen Lynn Dekker, born Nov. 9,1942.

bb- Bonita Gayle Dekker ,born June 29,1947.

cc- Vernon Bruce Dekker, Aug. 6,1950.

dd- Pamela June Dekker, born June 23,1952.

HUBERT A. VIS FAMILY

6- Alice Dekker born May 27,1889; died Dec. 23,1940, married Hubert A. Vis born March 6,1886, died Sept. 11,1940.

a- Cornelia Gertrude Vis, born Dec. 12,1915.

b- Twins born in 1916, died in infancy.

c- Simon Marion Vis born Feb.11,1922; died Jan, 16,1923.

d- Marvin Adrian Vis born Aug. 20,1924, married Pearl Brunius (born May 30,1927) on May 16,1947.

aa- Sharon Jean Vis, born June 16,1949.

bb- Joan Carol Vis, born March 7,1953.

cc- Luann Ruth Vis, born Sept. 28,1958.

f- Annette Allean Vis born July 29,1928, married Carl Hulford (born Nov. 18, 1926) on Oct. 1,1948.

aa- Harold Hulford, born July 5,1953.

bb- Allen Eugene Hulford, born April 17,1956,

cc- Carol Jean Hulford, born Dec. 11,1958.

NICHOLAS DEKKER FAMILY

7- Nicholas Dekker born Feb. 14,1891, married Grace Voorn (born May 17,1892) on June 25,1914.

a- Harold Dekker born June 25,1918, married Frances Sytsma (born Oct. 30, 1918) on Dec. 25,1940.

aa- H. David Dekker, born Feb. 26,1945.

bb- Daniel J. Dekker, born Oct. 3,1946.

b- Robert Nicholas Dekker born Dec. 4,1921, married Florence McCutcheon (born Nov. 22,1921) on March 27,1944.

aa- Kenneth Ralph Dekker, born Sept. 5.1946.

bb- Kathleen Ruth Dekker, born Sept. 9,1948.

cc- Keith Robert Dekker, born March 12,1954,

dd- Kevin Roy Dekker, born April 16,1956.

ee- Kurt Russell Dekker, born Feb. 14,1960.

8- Cornelius Dekker, born Feb. 9,1893; died July 30,1918.

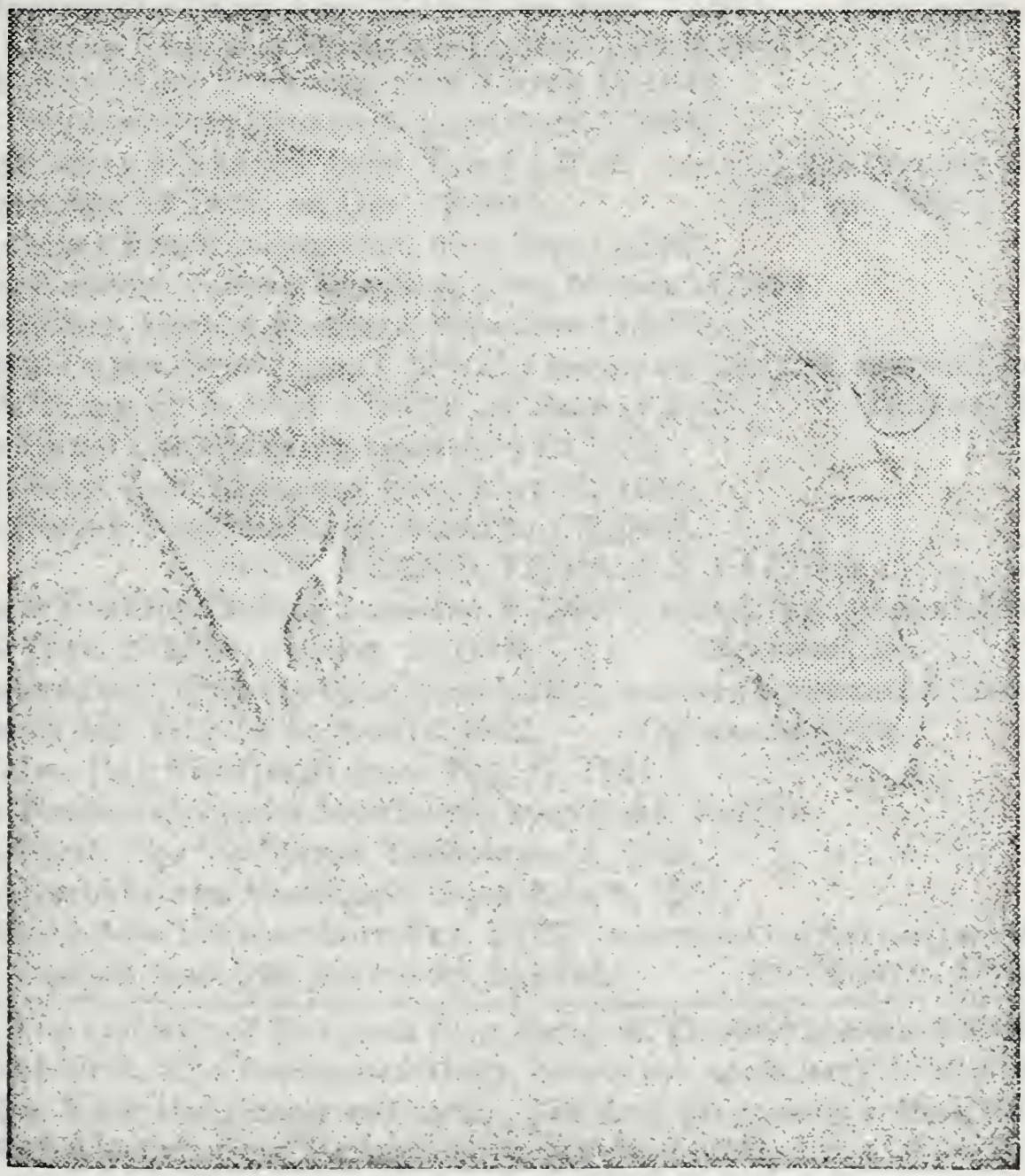

REV. JACOB AND JANTJE VER HOEF DE JONG

Rev. Jacob P DeJong, the youngest child of Mr. and Mrs. Pieter DeJong, was born in Roseland, Chicago, Illinois, on Oct. 31,1854. He married Jantje VerHoef also born in Roseland, Jan. 10, 1854, the daughter of Jan and Niezje Roozendaal VerHoef) on June 15,1881. Rev. DeJong was ordained to the ministry by the Reformed Church in America in 1882. He served as pastor of the following churches. Greenleafton, Minn.: North Holland, Michigan: First Reformed Church of Englewood, Chicago, Illinois: First Reformed Church of Zeeland, Michigan: Alton, Iowa and Twin Lakes, Kalamazoo, Michigan. Upon retirement in 1924, Rev. and Mrs. DeJong made their home in Holland, Michigan. Rev. DeJong died on May 16,1932. Mrs. DeJong died on Feb. 17,1937.

THE FAMILY OF REV. JACOB P. DE JONG

Rev. Jacob P. DeJong, the ninth child of Mr. and Mrs. Pieter DeJong was born in Roseland on October 31, 1854; died May 16,1932, married Jantje VerHoef (born January 10,1854; died Feb. 17, 1937) on June 15,1881.

1- Peter Benjamin DeJong, born March 30,1882; died Jan. 31,1949.

2- Nettie Rosa DeJong, born Jan. 26,1884. Was a missionary in China from 1914 to 1939. Now resides at 75 West 10th Street, Holland, Michigan.

REV. PAUL EUGENE HINKAMP FAMILY

3- Catherina Martha DeJong born May 11.1886, married Rev. Paul Eugene Hinkamp (born Oct. 30,1885) on June 24,1914. Holland, Mich.

a- Esther Henrietta Hinkamp, born Aug. 24,1916. Mt. Vernon, N.Y.

b- James Benjamin Hinkamp (Ph.D.) born March 10,1919,married Theodora Meulendyke (born Aug. 22,1918) on Sept. 7,1943. Birmingham, Mich.

aa- James Benjamin Hinkamp II, born Jan. 3,1946

bb- Joan Mary Hinkamp, born March 15,1949.

cc- William Paul Hinkamp, born April 2,1952.

c- Lois Mary Hinkamp born July 14,1922, married Dr. Vernon L. Boersma (born Jan. 17,1922) on Dec. 27,1945. Holland, Mich.

aa- Mary Patricia Boersma, born Sept. 1,1947.

bb- Timothy Vernon Boersma, born March 17,1951.

cc- Robert Vernon Boersma, born Jan. 19,1959.

d- Paul Eugene Hinkamp II, (Ph.D.) born Jan. 29,1925, married Joan Agatha DeYoung (born Sept. 7, 1923) on June 16,1950. Midland, Mich.

aa- David Lee Hinkamp, born July 22,1951.

bb- Janet Lois Hinkamp, born May 28,1954.

cc- Steven Paul Hinkamp, born Sept. 7,1957.

REV. AREND TE PASKE FAMILY

4- Flossie Johanna DeJong born Jan. 7,1890. married Rev. Arend John TePaske (born Nov. 21,1887) on Aug. 20,1913. Morrison, Ill.

a- Leona Ruth TePaske born June 5,1923, married Raymond Alfred VerSteegh (born Jan. 8.1920) on April 7,1942. Oskaloosa,Iowa.

aa- Lee Ray VerSteegh, born Feb. 27, 1943.

bb- Rosemary Louise VerSteegh, born Sept. 20.1946.

cc- Kieth Ray VerSteegh, born June 12,1949.

dd- Barbara Ann VerSteegh, born June 6, 1951.

b- Shirley Ann TePaske born Feb. 5,1925, married Charles Lee on July 12,1945

aa- Andrea Jean Lee, born Aug 24,1946. DesMoines, Iowa.

Note:- The children of Rev, and Mrs. Jacob P. DeJong are numbered according to date of birth. The next generations, letters are used, beginning with a for the first born, b for the second and so on. The first generation is designated by one letter with a letter added for each following generation.

322955